

ORGANIZATION CHART

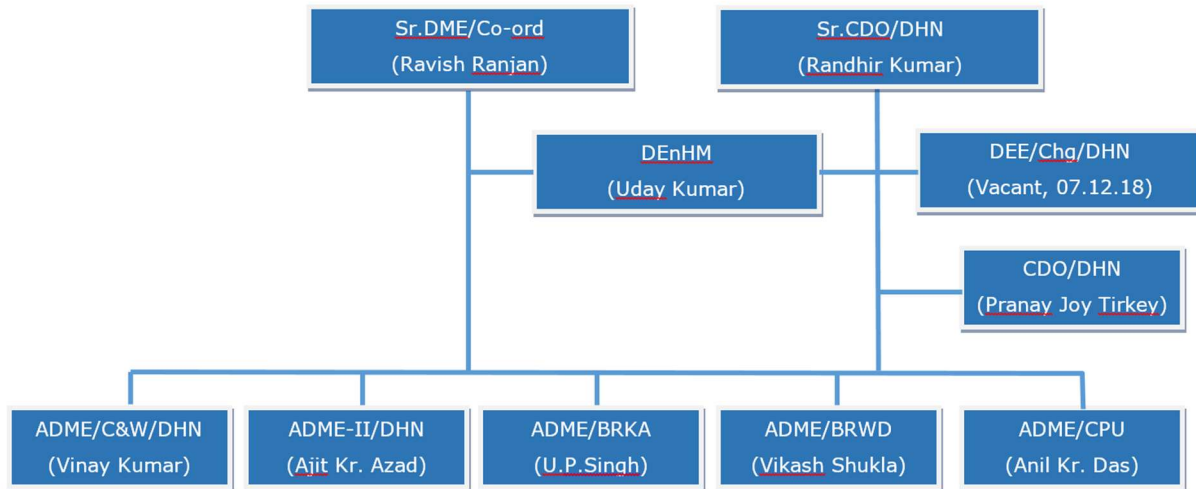

A. COACHING MAINTENANCE ACTIVITIES

1. Coaching & other depots in Division:

Major Coaching depot: 1	Minor Coaching depots: 2	Other depots (PF return trains): 5
Dhanbad (Coach holding > 300)	Gomoh, Barkakana	Singrauli, Chopan & Shaktinagar Koderma, Barwadih

2. Examination Pits:

Location	Pit	Coach maintenance capacity
Dhanbad	Pit – 1	17 ICF / 16 LHB coaches
	Pit – 2	22 ICF / 20 LHB coaches
	Pit – 3	24 ICF / 22 LHB coaches
	Pit – 4	24 ICF / 22 LHB coaches
Gomoh	Pit – 1	15 ICF coaches
Barkakana	Pit – 1	13 ICF coaches

3. Availability of Sick line:

	Dhanbad		Gomoh	Barkakana	Singrauli
	New shed (48x15 m)	Old shed area (45x10 m) * To be upgraded for LHB coach maintenance under Gati Shakti/DHN.	New shed (70x20 m)	Not available	New shed (36x20 m)
Total lines	02 lines	02 lines	03 lines i/c 01 wheel parking line	--	02 lines
Berthing capacity	04 coaches without lifting. (If lifting reqd., only 02 coaches)	03 coaches Line No.4: 2 coaches Line No.5: 1 coach	06 coaches (03x02 lines)	--	02 coaches (01x02 lines)

4. List of Primary & Secondary maintenance trains:

PRIMARY MAINTENANCE TRAINS				
SN	Depot	Train No.	Rake	Load
1.	DHN	13301/13302 DHN-TATA Swarnrekha Express	1	9
2.		13303/13304 DHN-RNC Intercity Express	2	17
3.		13319/13320 RNC-Dumka Intercity Express		
4.		13305/13306 DHN-DOS Intercity Express	1	18
5.		13331/13332 DHN-PNBE Express (via JSME)	3	20
6.		13349/13350 PNBE-SGRL Express		
7.		22387/22388 DHN-HWH Black Diamond Express (LHB Rake)	1	22
8.		13329/13330 Ganga Damodar Express DHN-PNBE-DUMK-DHN (LHB rake w.e.f. 25/11/2022)	2	22
9.		13307/13308 Ganga Sutlej Express (LHB rake w.e.f. 25/04/2018)	4	22
10.		13351/13352 DHN-ALLP Express (LHB rake w.e.f. 01/09/2022)	6	21
11.		03324/03323, 03602/03327, 03328/03601 DHN-SNDT Passenger	1	5
12.		03331/03332 DHN-CRP Passenger	1	7
13.		03309/03310 DHN-JAT Express (Bi-Weekly)	2	20
14.		03379/03380 DHN-LTT-DHN (AC Special)	1	22
15.		03311/03312 DHN-CDG-DHN Running with rake of 03309/03310	2	20
16.		03679/03680 DHN-CBE-DHN	1	24
		Total:	26	229
17.	GMO	03343/03344 GMO-CPU-GMO Pass	3	15
18.		13309/13310 CPU-PYRJ-CPU Exp		
19.		03361/03362 GMO-BRWD-GMO Pass.	4	15
20.		03363/03364 BRWD-DOS-BRWD Pass.		
		Total:	7	30
21.	BRKA	03341/03342 BRKA-DOS Pass.	2	20
22.		03371/03372 BRKA-KQR-BRKA Pass	2	12
23.		03607/03608 BRKA-KQR-BRKA Pass	4	8
24.		03606/03605 KQR-MMD Pass		
25.		03370/03369 KQR-MDP Pass		
		Total:	8	40
		Overall total:	36	226
SECONDARY MAINTENANCE TRAIN				
1.	DHN	11045 Up Diksha Bhoomi Express (Only Monday)	1	19
2.	DHN	09040/39 DHN-UDN Express (Special)	1	22
3.	DHN	06564/63 DHN-YPR Express (Special)	1	21
4.	DHN	13347/13348/13349/50/13331/32 DHN-BRKA/SGRL-PNBE Express	5	20

5. Maintenance of Express & Passenger trains at a glance:

Depot	Primary Trains Maintenance					Secondary rake maintenance	Turn round attention at PF	
	Total trains	Exp.	Pass	Rakes	Daily primary rake maintenance		Total trains	Daily attention of trains
DHN	16	14	2	26 rakes (LHB-14, ICF-10, GRath-2)	6.4	1 weekly	9	6.3
GMO	4	-	4	07 Rk	2.0	-	1	1.0
BRKA	6	1	5	08 Rk	2.6	-	7	6.4
SGRL	-	-	-	-	-	-	6	3.4
KQR	-	-	-	-	-	-	2	1.9
BRWD	-	-	-	-	-	-	2	2.0
CPU	-	-	-	-	-	-	3	2.4
SKTN	-	-	-	-	-	-	2	1.0
Total	26	15	11	41 Rk	11.0	1=19 coach	32	24.4

6. Nominated Rolling in/out Examination points:

Location	Rolling Hut	Rolling Lights
Dhanbad	Available	Available
Gomoh	Available	Available
Barkakana	Available	Available
Chopan	Available	Available

Abnormalities detected in Rolling Examination during Apr-2024: 09 (08 at BRWD and 01 at CPU Points). 08 Wagons detached and 01 wagon rectified and allowed.

7. Nominated stations for en-route watering

Station	Total nominated trains (Up+Dn)	Ave. daily watering (Up+Dn)	Quick Watering facility
Dhanbad	28 trains	12 trains	Commissioned on 25/10/20, covering 1 to 6 platforms
Gomoh	34 trains	19 trains	Commissioned on 02/07/20, covering 1 & 2 platforms
Barkakana	14 trains	08 trains	Commissioned on 31/08/21, covering 2 to 4 platforms
Chopan	16 trains	06 trains	Commissioned on 30/12/20, covering 1 to 3 platforms

8. Primary/Secondary maintenance of TOD special trains:

Train No.	From-To
06063/06064 Exp	DHN-CBE-DHN
03309/03310 Garib Rath Exp	DHN-JAT-DHN
03311/03312 Garib Rath Exp	DHN-CDG-DHN
03379/03380 AC Special	DHN-LTT-DHN
06563/06564 Express	DHN-YPR-DHN
09039/09040 Express	DHN-UDN-DHN

B. EnHM ACTIVITIES

- EnHM wing has been formed in the division under Sr.DME(Chg.)/DHN and taken over the functions of Mechanized cleaning of A1 & A category stations (A1: DHN, A: GHD, PNME, KQR, DTO & SGRL) from Medical & Commercial department with effect from 24/10/17.

➤ **Categorization/Classification of stations:**

Dhanbad	Parasnath	Koderma	Daltonganj	Garwa Road	Singrauli
A1/NSG-2	A/NSG-4	A/NSG-3	A/NSG-4	A/NSG-4	A/NSG-4

➤ **Commissioning of RVM & Composting plant:**

	DHN	KQR	PNME	DTO	GHD	SGRL
Reverse Vending Machine (Bottle crusher):	24/07/19	29/07/19	26/08/19	10/02/20	10/02/20	10/02/20
Commissioning of Composting plant:	27/09/19	06/10/20	06/10/20	10/10/20	10/10/20	10/10/20

➤ **ISO 14001:2015 Certification of Stations:** Certification achieved again for 03 years.

Dhanbad	Koderma	Parasnath	Daltonganj	Garwa Road	Singrauli
31/03/2023 to 09/03/2026					

➤ **ISO Certification of Gomoh & Barkakana coaching depots:** Certification achieved on 06/01/2022 for 03 years.

➤ **Achieved of Gold Green rating:** Dhanbad Railway station of East Central Railway has achieved Gold rating on 03/06/2022 under Green Railway Rating System of IGBC (The Indian Green Building Council), Project No. GRST 210051.

➤ **Dhanbad Coaching Depot has been rated with GOLD Rating** under IGBC Green Factory Rating System on 30/06/2023. **Coaching Depot is the first over Indian Railways to achieve GOLD Rating.**

➤ **CTO (Consent to operate):** It has been achieved for DHN, PNME, KQR, DTO, GHD & SGRL stations from Jharkhand State Pollution Control Board & from MPPCB, Bhopal.

➤ **Provision of Ambient Air Quality (AAQ) and Ambient Noise Level (ANL):** 06 stations viz DHN, PNME, KQR, DTO, GHD & SGRL stations have been identified and all recorded parameters were found within prescribed limit of JSPCB & MPPCB for the year 2022-23.

➤ **Achieved Energy Efficiency certification:** Dhanbad, Parsnath, Koderma, Daltonganj, Garhwa Road & Singrauli.

➤ **Outsourcing contracts awarded for cleaning and house-keeping at 15 stations** under Dhanbad Division (PNME, GMO, KQR, DTO, SGRL, KTH, BRKA, PTRU, BRWD, GHD, CPU, RNQ, HZD, HZBN & CRP).

➤ **Major Highlights of Coaching Activity:**

- Bi-weekly special train with all AC coaches introduced between DHN-LTT wef 08/04/25 with train No. 03327/03328 & 03379/03380 (Rake composition LWLRRM-02, LWACCNE-10, LWACCN-05, LWACCW-05 =22 coaches).
- Bi-weekly special train with all Garibrath Coaches introduced between DHN-CDG wef 15/04/25 with train No. 03311/03312 (20 Coach).
- 06563/64 DHN-YPR TOD special (weekly, DHN departure every Monday) w.e.f. 30/06/25. 1st trip dispatched on 01/07/25 due to rescheduled (Load 21 Coaches: SL-13, 3AC-02, GS-04, SLR-02).
- 09039/09040 DHN-UDN Express TOD special (weekly) w.e.f. 30/06/25. Started running with ICF rakes of 22 coaches (Load: 2 SLR, 02 General, 18 Sleeper)
- 13301/13302 DHN-TATA-DHN rake converted to LHB rake wef 25/05/25 with revised composition LWLRRM-01, LSLRD-01, LWS/LWSCZ-06, LWCZAC-01, Total: 09 coaches.
- 13331/32/13349/50/03249/50/13347/48: Out of 05 rakes one rake converted to LHB wef 13/06/25.
- 13303/04/13319/20: Both rakes converted to LHB wef 25-26/06/25.
- Tyre Turning of Coaches at Wheel Lathe Dhanbad: 27 Coaches tyre turning during current month, cumulative-98 Coaches.
- **No. of coaches commissioned** at Dhanbad/Gomoh Sick Line: Current month: DHN-20 Coaches, GMO- 29, Total: 49 Coaches and Cumulative: DHN-100 Coaches, GMO-51 coaches, Total: 151 coaches.
- **Special trains/Pilgrim Special trains examined** in addition to the nominated rakes for primary/secondary examination in the Division. 37 rakes of special trains examined during current month, cumulative 21 rakes.
- **IOH & SS1**

During 2025-26
117 Coaches
DHN: Trolley: 23, SS-I: 10, IOH Extn: 07, POH-Ext-07
GMO: Trolley: 68, IOH Ext-02

➤ **Major Highlights of EnHM Wing:**

- Rs. 33000 penalties collected from Anti Littering Drive in the Division at 06 identified stations of Hon'ble NGT (DHN, PNME, KQR, DTO, GHD, SGRL) from 165 persons during July-25. Cumulative collection during 2025-26 is Rs. 2,40,500 from 1107 persons.
- 15000 saplings planted over 0.005 Hectare land during July-25, Cumulative 49,000 saplings on 0.028 Hectare land planted during 2025-26.
- Detail of Solar Energy used for the month of July-25 is 65819.80 KWH & Rs. 201661.00. Cumulative usage during 2025-26 is 777455.64 KWH resulted savings of Rs. 1815077.00

C. DISASTER MANAGEMENT ACTIVITIES

➤ LOCATION OF ART/ARMV/SPARMV/CRANE/BULLDOZER/EXCAVATOR/FIRE FIGHTING

Base Station	ART	SPARMV	ARMV	Fire Fighting	140T Crane	Bulldozer	Excavator
Dhanbad	√	√	x	x	√	√	√
Gomoh	√	x	x	√	x	x	x
Barkakana	√	x	x	x	x	x	x
Barwadih	√	x	√	x	√	x	x
Chopan	√	√	x	x	x	x	x

➤ Position of Accident Relief Trains, Medical Van & Breakdown Crane:

Base Station	Class	Type of HRE	Make of HRD	140T crane	Bulldozer	Excavator	Exit
		Make	Make				
Dhanbad	A	BEMCO-02 sets	Holmatro	Gott. Wald (JMP)	Yes	Yes	Double
Gomoh	B	BEMCO-01 set	Holmatro	--	--	--	Double
Barkakana	B	MFD-01 set	Holmatro	--	--	--	Single (Kalka/E)
Barwadih	A	MFD-01 set	Holmatro	New Gott. wald	--	--	Double but Crane single exit at KKK/E.
Chopan	B	MFD-01 set	Holmatro	--	--	--	Double

- **Road Mobile ART** (Base: SGRL) introduced for Singrauli area in August, 2021. Details of restoration work done upto June-25 is as below:

During	Loco Derailment	Wagon Derailment	Adapter Shifted	PU Pad workout	Wheel Change	Trolley Shifted	CP W/ Out	EM Pad	Outer & Inner Spring	Others	Total
Jun-25	02	-	-	-	-	-	-	-	-	-	02
25-26	03	02	-	-	-	-	-	-	-	-	05

- **Road Mobile ART** (Base-GMO): Started functioning since July-2025.

➤ Position of ARMV & SPARMV:

ARMV

SN	Base Station	Make of HRD	D.O.C.
1.	BRWD	Holmatro-1 & Lukas-01	2018 & 2008

SPARMV

SN	Base Station	D.O.C.	Make of HRE	Make of HRD
1.	DHN	21/12/16	BEMCO-1 Set (D.O.C.: 18/07/18)	Holmatro-01 (D.O.C.:17/03/18) Lukas-01 (D.O.C: 14/08/08)
2.	CPU	04/03/20	BEMCO-1 Set (D.O.C.: 21/11/21)	Holmatro-01 (D.O.C.: 27/03/18) Lukas-01 (D.O.C.:10/03/10)

➤ **Position of 140T Break Down Crane:**

Location	Crane Number	Make & Model	AMC status of Main engine	Maintenance schedule & periodicity	Outsourced/ Departmental
DHN	143001 Old model (DOC: 10/9/99)	Main Eng.- Cummins; Model-NTA 855 FFC	14/12/22 to 14/12/25, M/s Garuda Power Pvt.	Quarterly, Half yearly & Yearly	Outsourced
		SLI system	19/09/2023 to 18/09/2026 Mechanica Systems – Pune	Quarterly	Outsourced
BRWD	142267 upgraded design (DOC: 1998)	Main Eng.- Cummins; Model-NTA 855 LB	14/12/22 to 14/12/25 M/s Garuda Power Pvt.	Quarterly, Half yearly & Yearly	Outsourced
		SLI system	At JMP Shop for POH from 04/05/23.	Quarterly	Outsourced.