

East Central Railway Danapur



Electrical (G)

Danapur Division

Organization Diagram of Electrical (G)
Department/DNR

Sr.DEE (G)
(Shivendra Kumar)

DEE (G)
(Shailendra Dubey)

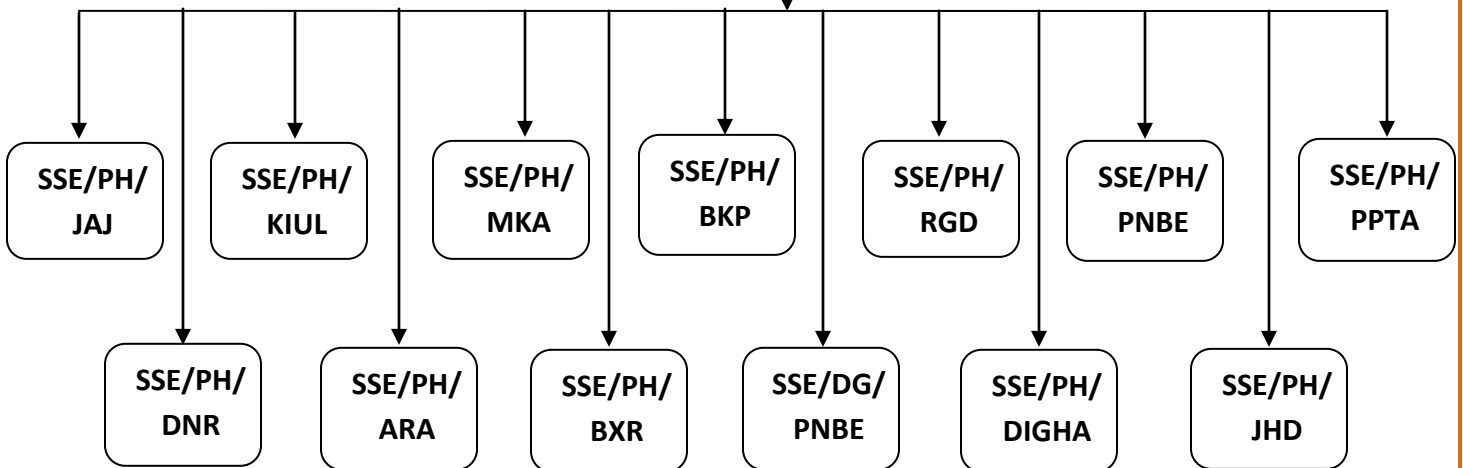

Escalators over Danapur Division (14 Nos.)

SL.	Station	Platform	Location
01	PNBE	PF-10	Middle FOB
02	PNBE	PF-10	Middle FOB
03	PNBE	PF-10	East FOB
04	PNBE	PF-01	West FOB
05	PNBE	PF-01	East FOB
06	PNBE	PF-01	East FOB
07	RJPB	PF-01	East FOB
08	RJPB	PF- 02 & 03	East FOB
09	ARA	PF-01	New FOB
10	ARA	PF- 02 & 03	New FOB
11	BXR	PF-01	New FOB
12	BXR	PF- 02 & 03	New FOB
13	PPTA	PF-01	(Up direction)
14	PPTA	PF-01	(Down Direction)

Lifts over Danapur Division (25 nos.)

SL.	Station	No of Lift	Location
01	BXR	01	PF-01
02	BXR	01	PF- 02 & 03
03	RJPB(T)	01	PF-01
04	RJPB(T)	01	PF- 02 & 03
05	RJPB(T)	01	PF-04
06	ORH(RJPB)	01	Residential building
07	Rail Ashray	02	Residential building
08	Rail Vihar	02	Residential Building
09	Digha	02	Block "A"
10	Digha	02	Block "B"
11	Digha	03	Block "C"
12	PPTA	01	PF-01
13	PPTA	01	PF- 04 & 05
14	MHX	01	Meeting Hall
15	Central Hospital	02	Main Entrance
16	Central Hospital	01	Back Entrance
17	Patna Jn.	01	PF-10
18	Patna Jn.	01	PF-01

Roof Top Solar System in Danapur Division



SL	Station	Location	Capacity of Solar (kWp)
01	Rajendra Nagar	Station Building	75
		RNCC Depot	60
		New ORS	20
		Guard Room	30
		Total at RJPB:-	185
02	Patna Junction	Central Hospital	145
		Station Building	420
		Total at PNBE:-	565
03	Danapur	DRM Office	250
		Railway Hospital	150
		Railway School	100
		Station Building	20
		OPD Railway Hospital	100
		Total at DNR:-	620
04	Patliputra	Platform Shed	140
		Total at PRP:-	140
05	Rajgir	Platform Shed	50
		Total at RGD:-	50
Total in DNR Division			1560

Provision of 100 feet National Flag over Danapur Division.



SL	Station	Location
01	Patna Jn.	Circulating Area (North Side)
02	Rajendra Nagar (T)	Circulating Area
03	Patliputra JN.	Circulating Area
04	Danapur JN.	Circulating Area
05	Danapur	Jagjivan Stadium
06	ARA	Circulating Area
07	Jamui	Circulating Area
08	Lakhisarai	Circulating Area
09	Shekhpura	Circulating Area
10	Nawada	Circulating Area
11	Biharsarif	Circulating Area
12	BXR	Circulating Area
13	Jehanabad	Circulating Area

Provision of HVLS (High Volume Low Speed) Fan over Danapur Division.



SL	Station	No of HVLS Fan	Location
01	Patna Junction	03	Main Concourse North Side
02	Patna Junction	04	Waiting hall cum booking office
03	Karbigahiya End	02	Main Concourse South Side
04	Central Hospital	01	Main Concourse
05	Danapur	03	Main Concourse PF-01
05	Patliputra	01	Main Concourse
06	Patliputra	02	Platform no-01
07	ARA	01	Main Concourse
08	Buxer	02	Main Concourse
09	Patna city	01	Main Concourse
10	Bakhtiyarpur	01	Main Concourse
11	Bakhtiyarpur	01	Near Booking office
12	Jhajha	02	Main Concourse
13	Dildarnagar	01	Booking Office
14	Mokama	03	Main Concourse
15	Barh	01	Main Concourse
16	Barh	01	Booking Office
17	Digha	02	Stadium
18	Rajgir	01	Main Concourse
Total:-		33	

Façade lighting -

❖ Patna Jn.



❖ Rajendra Nagar :-



❖ Patliputra : -



❖ Jhajha :-



❖ ARA Jn.:-



❖ Rajgir:-



❖ **Solar E.V. Charging System: -**

✓ Provided in Divisional Rail Manager Office at Danapur.



- ❖ **No of HT Connection: - 27 Nos. (33 KV= 03, 11 KV = 24 Nos.)**
- ❖ **No of LT Connection: - 139 Nos. (Station= 74, L.C. Gate= 65 Nos.)**
- ❖ **No of High Mast Tower: - 146 Nos.**
- ❖ **No of Electrified Halt/Station: - 156 Nos.**
- ❖ **No. of Electrified quarters: - 4907 Nos.**
- ❖ **No. of stationary DG sets: - 57 Nos.**
- ❖ **No. of Air-Conditions (Split & Window) :- 1003 Nos.**
- ❖ **No. of Centralized AC Unit (Ton):- 1825.50 Tons.**
- ❖ **No. of Water coolers: - 74 Nos.**
- ❖ **No. of Pumps : 152 Nos.**
- ❖ **No. of Power Depots : 19**

(JAJ, KEU, SHK, NWD, MKA, BARH, BKP, BEHS, RGD, FUT, PNC, RJPB, PNBE, JHD, PPTA, DNR, ARA, BXR, DLN)

-----XXXX-----