

ANGARGHAT STATION अंगारघाट स्टेशन

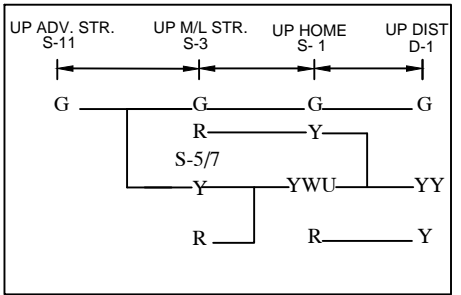
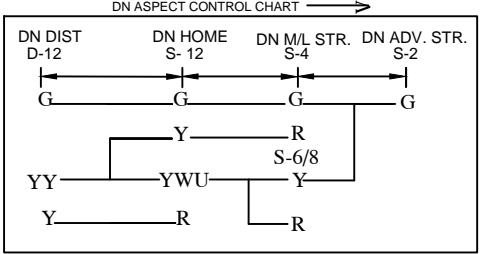
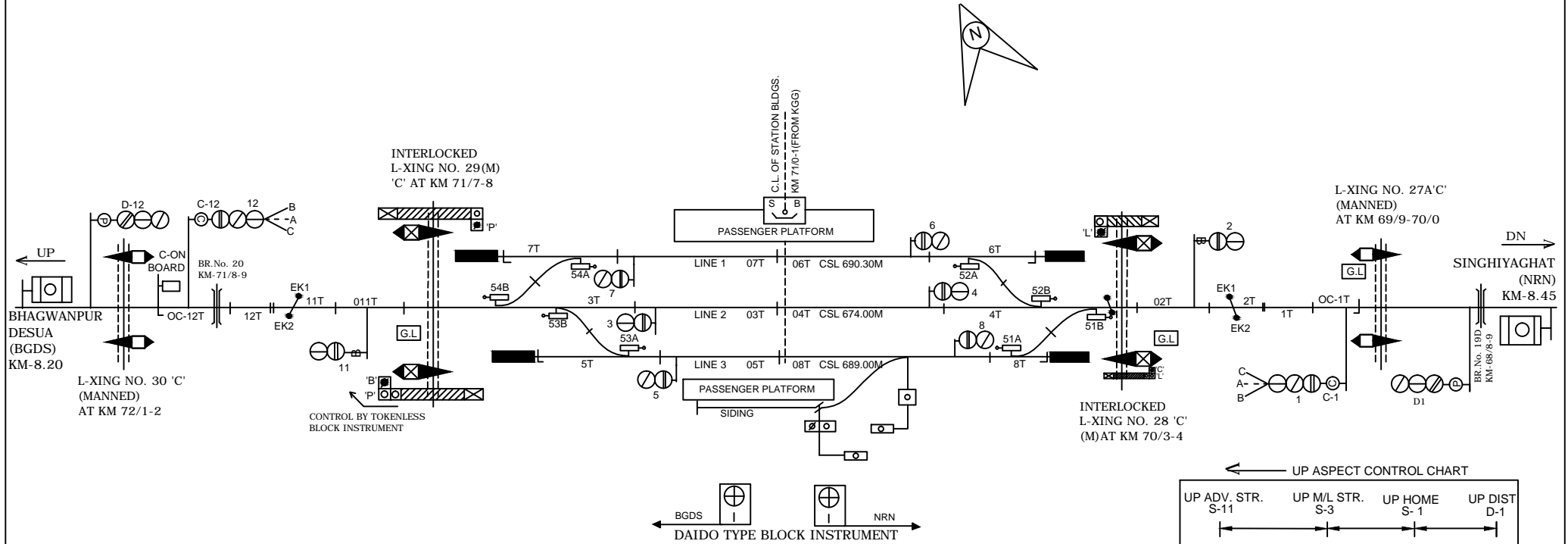

NOTE:
MAGNETO TELEPHONE PROVIDED BETWEEN PANEL CABIN AND GATE NO.: -27'C', 27A'C', 28'C', 29'C' 30'C' & 31'C'.

CLASS OF STATION : B
STD OF SIG & INTERLOCKING: STD-II (R)

EAST CENTRAL RAILWAY SAMASTIPUR DIVISION				STATION WORKING RULE DIAGRAM MACL, STD-II (R), CLASS 'B'	ANGARGHAT	SWRD NO.-
	SR.DSTE/SPJ	DSTE/SPJ	JE/DRG	TO SUIT SIP NO. ECR/SIP/SPJ/393/2006 ALT-X		SR.DSTE/SPJ 2018/RD/09