

JAYNAGAR STATION

जयनगर स्टेशन

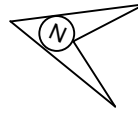

INTERLOCKED
L-XING NO. 40
'C' CLASS
KM 48/8-9
CH:-615.50M

L-XING NO.38
'C' CLASS (M)
KM 46/4-5
CH:-1704.80M

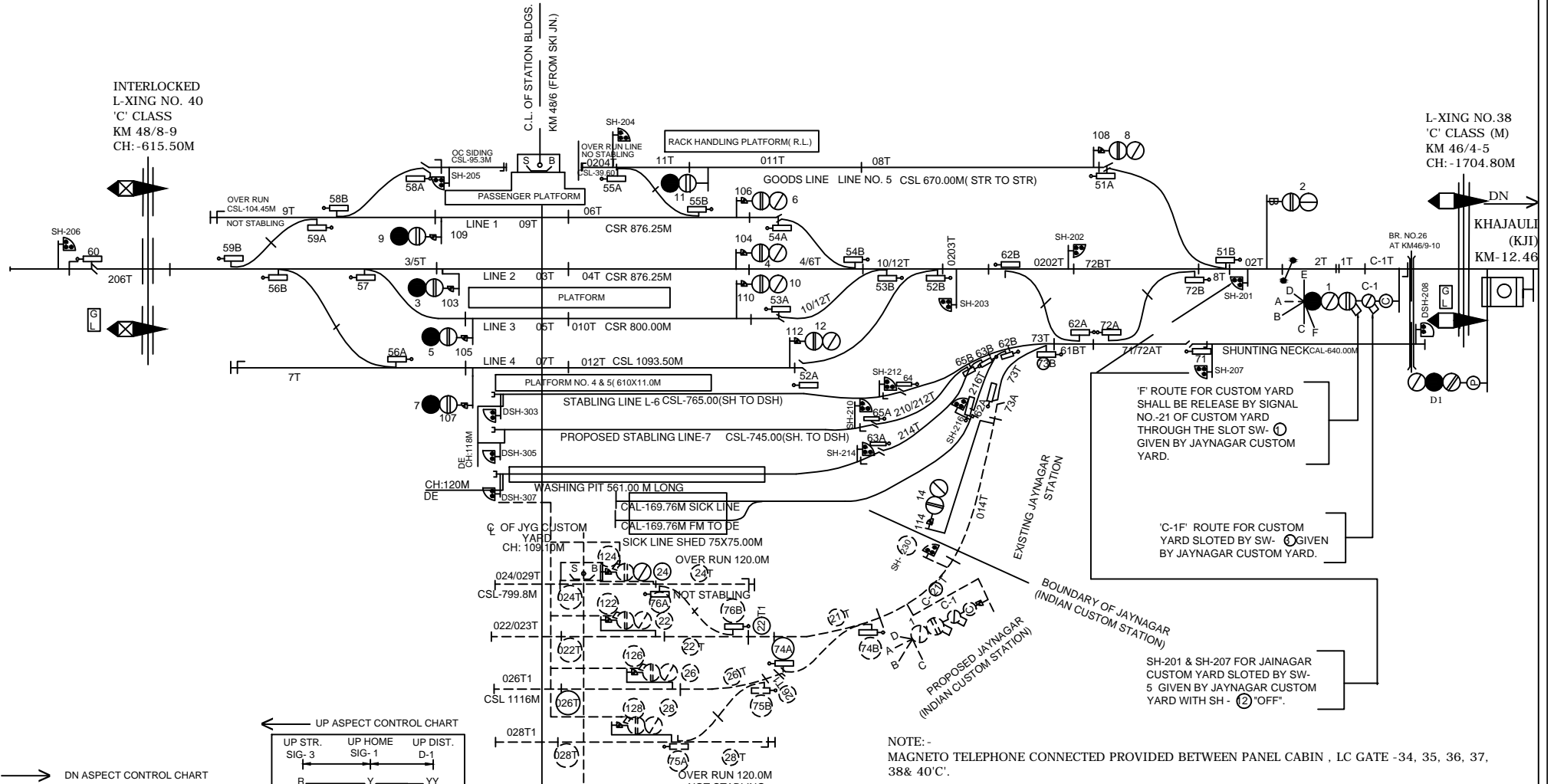

'F' ROUTE FOR CUSTOM YARD SHALL BE RELEASE BY SIGNAL NO.-21 OF CUSTOM YARD THROUGH THE SLOT SW. ② GIVEN BY JAYNAGAR CUSTOM YARD.

'C-1F' ROUTE FOR CUSTOM YARD SLOTTED BY SW- ② GIVEN BY JAYNAGAR CUSTOM YARD.

SH-201 & SH-207 FOR JAINAGAR CUSTOM YARD SLOTTED BY SW- 5 GIVEN BY JAYNAGAR CUSTOM YARD WITH SH - ② "OFF".

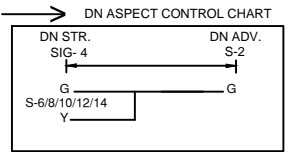
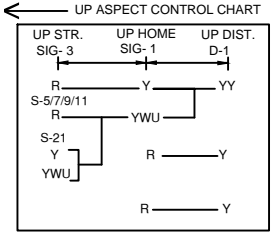

EAST CENTRAL RAILWAY SAMASTIPUR DIVISION	SR.DSTE/SPJ	DSTE/SPJ	STATION WORKING RULE DIAGRAM MACL. STD-II (C) CLASS 'B' OF JAYNAGAR (INDIAN CUSTOM STATION) MACL. STD-I (R) CLASS 'B' OF JAYNAGAR	JAYNAGAR & JAYNAGAR (INDIAN CUSTOM STATION)	SWRD NO.- SR.DSTE/SPJ 2018(RD)/13