

MAJHOLIA STATION

मझौलिया स्टेशन

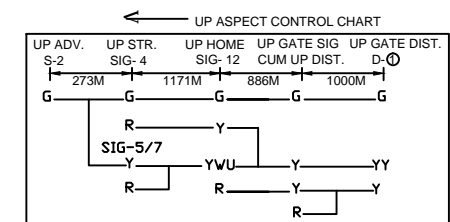
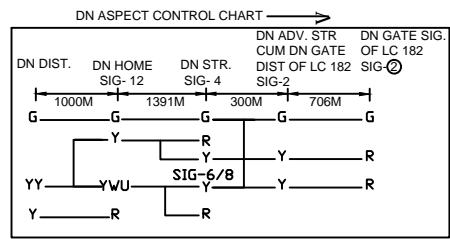
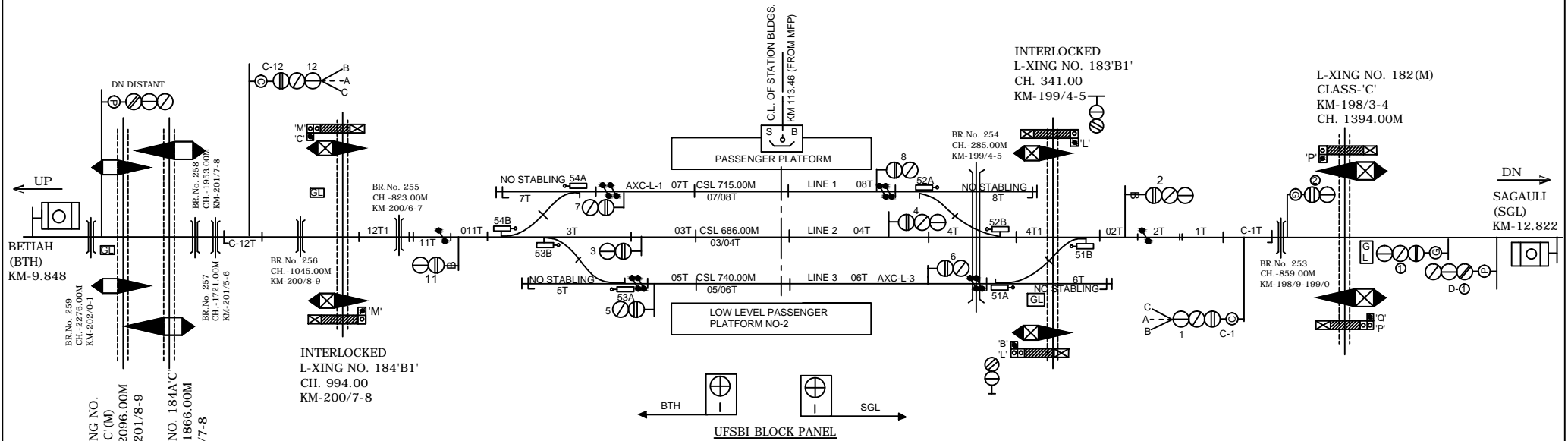
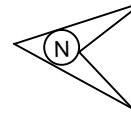

NOTE:-
MAGNETO TELEPHONE CONNECTED BETWEEN PANEL CABIN AND GATE NO. 180'C', 181'C', 182'C' & 183'B1' BETWEEN SGL-MJL AND 184'B1', 184A, 185'C' & 186'C' BETWEEN MJL-BTH.

CLASS OF STATION : B
STD OF SIG & INTERLOCKING: STD-II®

EAST CENTRAL RAILWAY SAMASTIPUR DIVISION	SR.DSTE/SPJ	DSTE/SPJ	JE/DRG	STATION WORKING RULE DIAGRAM MACL, STD-II Ⓢ CLASS 'B'	MAJHOLIA	SWRD NO. -
				TO SUIT SIP NO. ECR/SIP/SPJ/338/2018 ALT-I		SR.DSTE/SPJ 2018(RD)/04