

ORGANISATION CHART

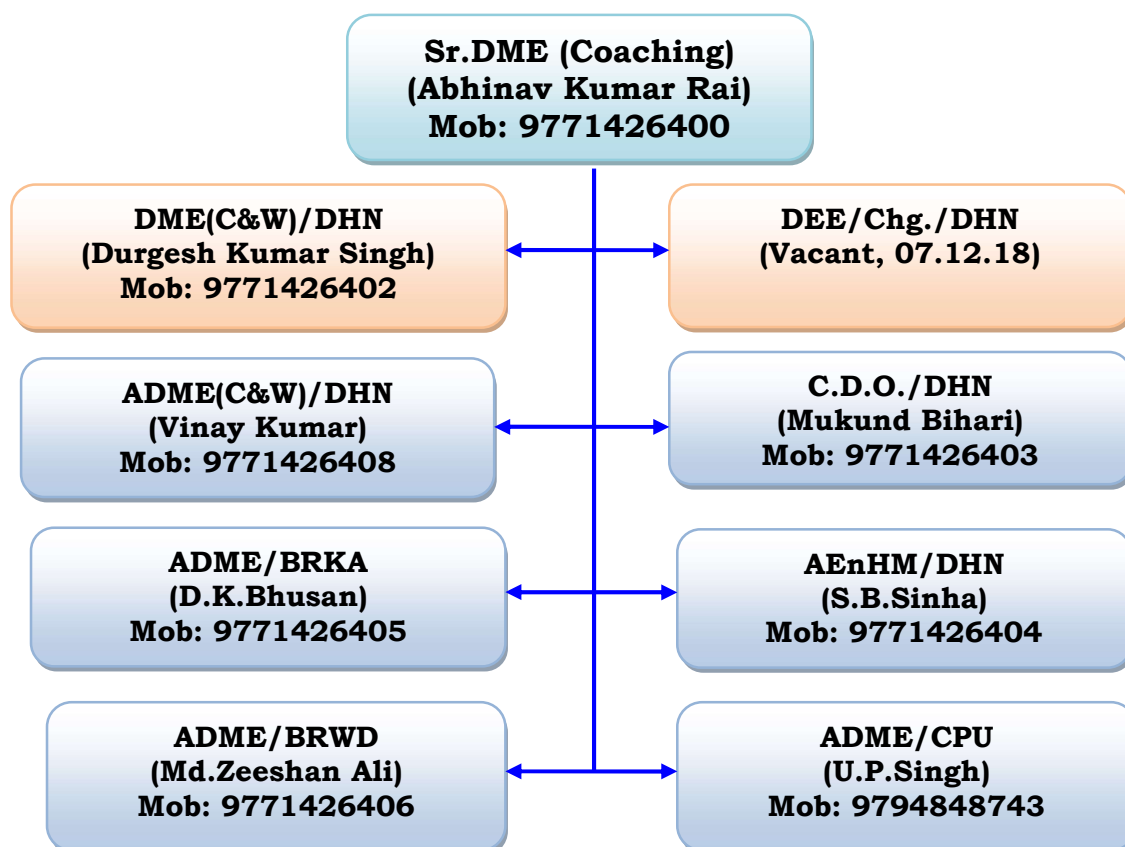

A. COACHING MAINTENANCE ACTIVITIES

1. Coaching & other depots in Division:

Major Coaching depots: 04	Other C&W depots
Dhanbad (Coach holding > 300) Gomoh, Barkakana, Singrauli	Koderma, Barwadih, Chopan & Shaktinagar

2. Examination Pits:

		DHN	GMO	BRKA	SGRL
No. of Pits available		04	01	01	01
Capacity of Pit (No. of coaches)	Pit No.1	17 ICF / 16 LHB	15 ICF coaches	13 ICF coaches	10 ICF coaches
	Pit No.2	22 ICF / 20 LHB	--	--	--
	Pit No.3	24 ICF / 23 LHB	--	--	--
	Pit No.4	24 ICF / 23 LHB	--	--	--

3. Sick line sheds:

	Dhanbad		Gomoh	Barkakana	Singrauli
	New shed (48x15 m)	Old shed area (45x10 m) ** To be upgraded for LHB coach maintenance under Umbrella Works.	New shed (70x20 m) ** Some works of shed are in progress.	Not available	New shed (36x20 m) ** Track not yet handed over.
Total lines	02 lines	02 lines	03 lines i/c 01 wheel parking line	--	02 lines
Berthing capacity	04 coaches (02 x 02 lines) (General repair)	03 coaches L/No.4: 2 L/No.5: 1	06 coaches (03x02 lines)	--	02 coaches (01x02 lines)

4. Maintenance of Express & Passenger trains at a glance:

Depot	Primary Trains Maintenance			Secondary	Platform return trains daily
	Express	Pass.	Total		
DHN	7	1	8=19 Rk	1 train weekly	3.4 trains
GMO	-	2	2=8 Rk	-	1 train
BRKA	1	2	3=8 Rk	-	4 trains
SGRL	2	-	2=4 Rk	-	1.3 trains
KQR	-	-	-	-	1.9 trains
BRWD	-	-	-	-	5 trains
CPU	-	-	-	-	5.4 trains
SKTN	-	-	-	-	2.3 trains
Total	10	5	15=39 Rakes	1=19 coach	24.3 trains

5. List of Primary & Secondary maintenance trains:

PRIMARY MAINTENANCE TRAINS					
Sl.	Depot	Train No.	Destination	Rake	
1	DHN	13301/13302 Swarnrekha Express	DHN-TATA	1	
2		13303/13304 & 13319/13320 Intercity Exp	DHN-RNC-BDME-RNC-DHN	2	
3		13305/13306 Intercity Exp cum 53363/53364 Pass	DHN-GYA-DOS	1	
4		13307/13308 Ganga Sutlaj Express (LHB rake)	DHN-FZR	4	
5		22387/22388 Black Diamond Express	DHN-HWH	1	
6		13329/13330 Ganga Damodar Express & 13331/13332 DHN-PNBE Intercity Express	DHN-PNBE (via GYA) DHN-PNBE (via JSME)	3	
7		13351/13352 DHN-ALLP Express	DHN-ALLP	6	
8		53323/53324, 53334/53327, 53328/53333	DHN-SNDT Passenger	1	
9		GMO	53343/53344 & 53345/53346	GMO-CPU & CPU-ALD Pass	3
10			53347/53348, 53349/53350, 53351/53352	GMO-BRWD, BRWD-DOS- BRWD, BRWD-CAR Pass.	5

PRIMARY MAINTENANCE TRAINS				
Sl.	Depot	Train No.	Destination	Rake
11	BRKA	13347/13348 Palamou Express	BRKA-PNBE	2
12		53357/53358 BRKA-DOS Passenger	BRKA-DOS	2
13		53372/70/69/66/65	BRKA-KQR-MDP-KQR-MMD-KQR- BRKA-KQR-BRKA-SDWR-BRKA	4
		53373/74/71/75/76		
14	SGRL	23347/23348 SGRL-PNBE Link Express	SGRL-PNBE	2
15		13345/13346 SGRL-BSB Intercity Express	SGRL-BSB	1
		23345/23346 SKTN-BSB Intercity Express	SKTN-BSB	1
			Total Rakes	39
Secondary Maintenance				
1	DHN	11046/11045 Diksha Bhoomi Express	DHN-KOP (Mon)	1

6. Nominated Rolling in/out Examination points:

Location	Rolling Hut	Rolling Lights
DHN	Available	Available
GMO	Available	Available
BRKA	Available	Available
CPU	Available	Available

7. Nominated stations for en-route watering:

	DHN	GMO	BRKA	CPU
Total nominated trains (Up+Dn)	26 trains	32 trains	16 trains	18 trains
Ave. daily watering (Up+Dn)	12 trains	19 trains	11 trains	12 trains
Quick Watering facility	Under commissioning	Available DOC:02/07/20	Under progress	Under progress

B. EnHM ACTIVITEIS

EnHM wing has been formed in the division under Sr.DME(Chg.)/DHN and taken over the functions of Mechanized cleaning of A1 & A category stations (A1:DHN, A:GMO, PNME, KQR, DTO & SGRL) from Medical & Commercial department with effect from 24/10/17.

➤ **Nominated Stations for cleaning & EnHM works:**

Dhanbad	Parasnath	Koderma	Daltonganj	Garwa Road	Singrauli
NSG-2	NSG-4	NSG-3	NSG-4	NSG-4	NSG-4

➤ **Achieved of ISO 14001:2015 Certification of stations for 03 years:**

Dhanbad	Parasnath	Koderma	Daltonganj	Garwa Road	Singrauli
31/07/2019	14/11/2019	14/11/2019	14/11/2019	14/11/2019	14/11/2019

➤ **Commissioning of Reverse Vending Machine (Bottle crusher):**

	Dhanbad	Parasnath	Koderma	Daltonganj	Garwa Road	Singrauli
D.O.C.	24.07.19	26.08.19	29.07.19	10/02/20	10/02/20	10/02/20

➤ **Commissioning of Composting plant:**

	Dhanbad	Parasnath	Koderma	Daltonganj	Garwa Road	Singrauli
D.O.C.	27.09.19	06/10/20	06/10/20	10/10/20	10/10/20	10/10/20

➤ **Achieved of Energy Efficiency certification: DHN, PNME, KQR, DTO, GHD & SGRL.**

C. DISASTER MANAGEMENT ACTIVITIES

➤ LOCATION OF ART/ARMV/SPARMV/CRANE/BULLDOZER/EXCAVATOR/ FIRE FIGHTING

Base Station	ART	ARMV	SPARMV	Fire Fighting	140T Crane	Bulldozer	Excavator
Dhanbad	√	√	x	x	√	√	√
Gomoh	√	x	√	√	x	x	x
Patherdih	√	x	x	x	x	x	x
Barkakana	√	x	x	x	x	x	x
Barwadih	√	√	x	x	√	x	x
Chopan	√	x	√	x	x	x	x

➤ Position of ART & BD Crane

Base Station	Class	Type of HRE	Make of HRD	140T Crane	Bulldozer	Excavator	Exit
Dhanbad	A	BEMCO-2	Holmatro	Gott. Wald (JMP)	Yes	Yes	Double
Patherdih	B	MFD-01	Holmatro	-	-	-	Double
Gomoh	B	BEMCO-1	Holmatro	-	-	-	Double
Barkakana	B	MFD-01	Not Avl.	-	-	-	Single
Barwadih	A	MFD-01	Holmatro	Gott. wald	-	-	Single
Chopan	B	MFD-01	Holmatro	-	-	-	Double

➤ Position of ARMV & SPARME:

SN	Base Station	HRE Make	Make of HRD
**	ARMV:		
1	DHN	Nil	Holmatro-1 & Lukas-01
2	BRWD	Nil	Holmatro-1 & Lukas-01
**	SPARME:		
1.	GMO: SPARME	BEMCO-1	Lukas-1
2.	CPU: SPARME	Nil	Holmatro-1 & Lukas-01

➤ Position of 140T Break Down Crane:

Location	Crane Number	Make & Model	AMC status of Main engine	Maintenance schedule & periodicity	Outsourced/ Departmental
DHN	143001 Old model (DOC: 10/9/99)	Main Eng.-Cummins; Model-NTA 855 FFC	Running from 27/09/19 to 26/09/21	Quarterly, Half yearly & Yearly	Outsourced.
		SLI system	M/s Amrita Lakshmi, Hydrabad awarded on 27/12/19 for 03 years	Quarterly	Outsourced.
BRWD	142267 upgraded design (DOC: 1998)	Main Eng.-Cummins; Model-NTA 855 LB	Running from 27/09/19 to 26/09/22	Quarterly, Half yearly & Yearly	Outsourced.
		SLI system	M/s Mechanica System, Pune awarded on 22/11/19 for 03 yrs.	Quarterly	Outsourced.