

# L.C NO.54'C & 55 'C'

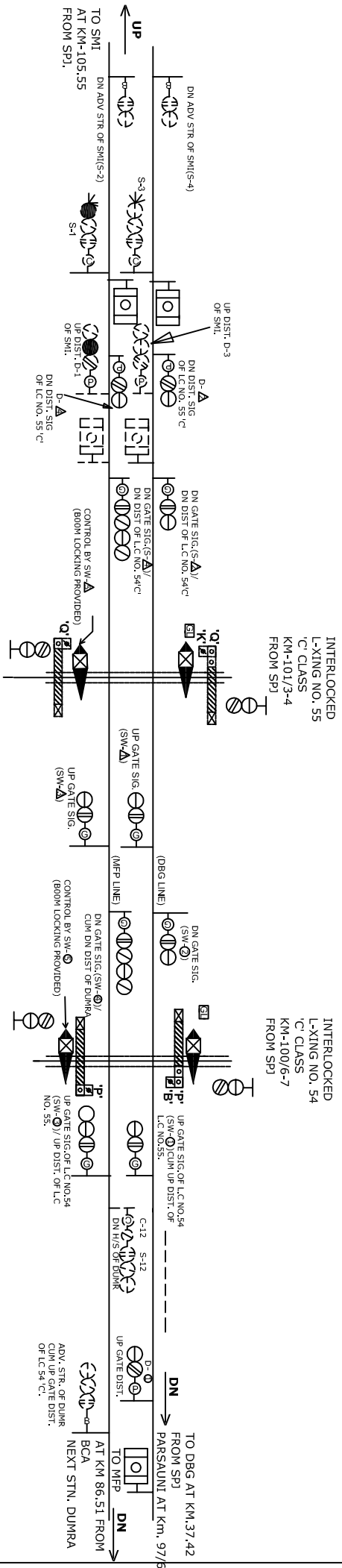
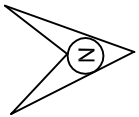

NOTE:-  
 MAGNETO TELEPHONE PROVIDED BETWEEN L.C. NO. 54'C, L.C. NO. 55'C WITH SITAMARHI.  
 MAGNETO TELEPHONE PROVIDED BETWEEN L.C. NO. 54'C, L.C. NO. 55'C.

पूर्व मध्य रेल  
**E.C. RAILWAY**  
 समस्तीपुर मंडल  
 SAMASTIPUR DIVISION

SR.DSTE/SPJ	DSTE/SPJ	SSE/SIG

**STATION WORKING RULE DIAGRAM**  
 OF L-XING No.54'C AT Km 100/6-7  
 AND L-XING No.55'C AT Km 101/3-4  
 BETWEEN PARSAUNI  
 AND SITAMARHI (DBG LINE)  
 AND SITAMARHI (MFP LINE)

NOT TO SCALE  
 SWRD NO.  
 SR.DSTE/SPJ  
 2016(RD)/02