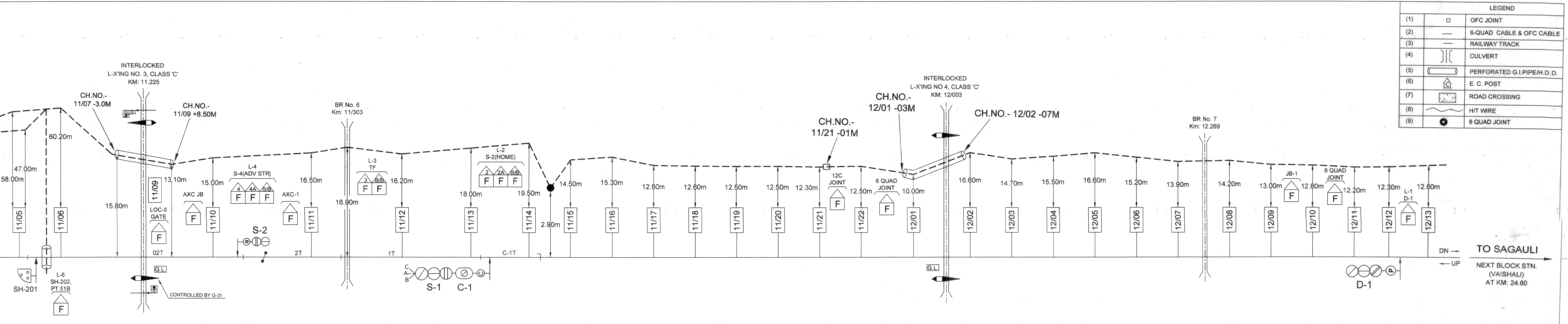
INTERLOCKED
L-X'ING NO. 3, CLASS 'C'
KM: 11.225
CH.NO.-
11/07 -3.0M
CH.NO.-
11/09 +8.50M
BR No. 6
Km: 11/303
INTERLOCKED
L-X'ING NO 4, CLASS 'C'
KM: 12/003
CH.NO.-
11/21 -01M
CH.NO.-
12/01 -03M
CH.NO.- 12/02 -07M
BR No. 7
Km: 12.269
58.00m
47.00m
60.20m
15.80m
13.10m
15.00m
16.50m
16.90m
16.20m
18.00m
19.50m
2.90m
14.50m
15.30m
12.80m
12.60m
12.50m
12.50m
12.30m
12.50m
10.00m
16.60m
14.70m
15.50m
16.60m
15.20m
13.90m
14.20m
13.00m
12.80m
12.20m
12.30m
12.80m
11/05
11/06
11/09
11/10
11/11
11/12
11/13
11/14
11/15
11/16
11/17
11/18
11/19
11/20
11/21
11/22
12/01
12/02
12/03
12/04
12/05
12/06
12/07
12/08
12/09
12/10
12/11
12/12
12/13
LOC-5
GATE
AXC JB
L-4
S-4(ADV STR)
4
4A
B/B
AXC-1
L-3
TF
3
B/B
L-2
S-2(HOME)
2
2A
B/B
12C
JOINT
6 QUAD
JOINT
JB-1
6 QUAD
JOINT
L-1
D-1
F
02T
2T
1T
C-1T
G.L.
CONTROLLED BY G-31
SH-201
L-6
SH-202,
PT.51B
S-2
B
C
A
B
S-1
C-1
G.L.
D-1
P
DN
UP
TO SAGAULI
NEXT BLOCK STN.
(VAISHALI)
AT KM: 24.60

LEGEND		
(1)	□	OFC JOINT
(2)	—	6-QUAD CABLE & OFC CABLE
(3)	—	RAILWAY TRACK
(4)	][	CULVERT
(5)	▭	PERFORATED G.I.PIPE/H.D.D.
(6)		E. C. POST
(7)	▨	ROAD CROSSING
(8)	~	H/T WIRE
(9)	●	6 QUAD JOINT

COMPLETION DRAWING
TO SUIT SIP NO. ECR/SIP/SEE/473/2009, ALT-IV

	DRAWN BY	CHECKED BY				APPROVED BY	CHECKED BY			SH NO.- 01/01
PARAM SINGH (JV) KOLKATA			पू.म.रेल E.C.RAILWAY सोनपुर मंडल SONPUR DIVISION	CABLE ROUTE PLAN	HARAULI FATEHPUR (HUFP)	14/7/23	12.07.23	07/07/2023		TO SUIT SIP NO.- ECR/CRP/SEE/473/2022
	Ujjawal kumar					DY.CSTE/C-II/N/MHX	ASTE/CON/MFP	SSE/SIG/C/SPJ	SSE/DRG/S&T/C/SPJ	

TO SUIT SIP NO. ECR/SIP/SEE/473/2009, ALT-IV

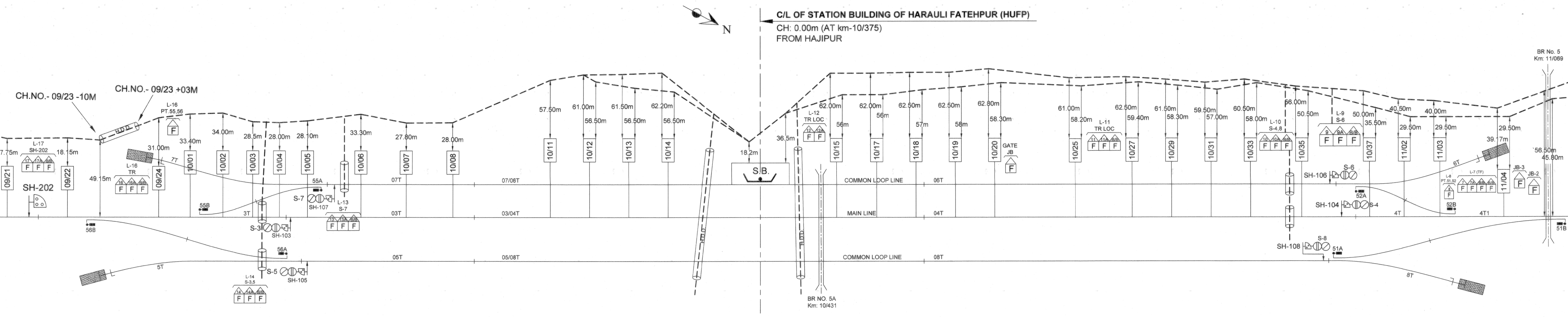
C/L OF STATION BUILDING OF HARAULI FATEHPUR (HUFP)
CH: 0.00m (AT km-10/375)
FROM HAJIPUR
N
CH.NO.- 09/23 -10M
CH.NO.- 09/23 +03M
H.D.D.
BR No. 5
Km: 11/069
BR NO. 5A
Km: 10/431
S.B.
L-17
SH-202
SH-202
L-16
PT.55,56
L-16
TR
L-14
S-3,5
L-13
S-7
L-12
TR LOC
L-11
TR LOC
L-10
S-4,8
L-9
S-6
L-8
PT.51,52
L-7 (TF)
JB-3
JB-2
GATE
JB
F
09/21
09/22
09/24
10/01
10/02
10/03
10/04
10/05
10/06
10/07
10/08
10/11
10/12
10/13
10/14
10/15
10/17
10/18
10/19
10/20
10/25
10/27
10/29
10/31
10/33
10/35
10/37
11/02
11/03
11/04
7.75m
18.15m
49.15m
31.00m
33.40m
34.00m
28.5m
28.00m
28.10m
33.30m
27.80m
28.00m
57.50m
61.00m
56.50m
61.50m
56.50m
62.20m
56.50m
18.2m
36.5m
62.00m
56m
62.00m
56m
62.50m
57m
62.50m
58m
62.80m
58.30m
61.00m
58.20m
62.50m
59.40m
61.50m
58.30m
59.50m
57.00m
60.50m
58.00m
66.00m
50.50m
50.00m
35.50m
40.50m
29.50m
40.00m
29.50m
29.50m
39.17m
56.50m
45.80m
S-3
S-5
S-7
SH-103
SH-105
SH-107
S-6
S-4
S-8
SH-106
SH-104
SH-108
55A
55B
56A
56B
51A
51B
52A
52B
7T
3T
5T
6T
4T
4T1
8T
07T
07/06T
06T
03T
03/04T
04T
05T
05/08T
08T
COMMON LOOP LINE
MAIN LINE
COMMON LOOP LINE

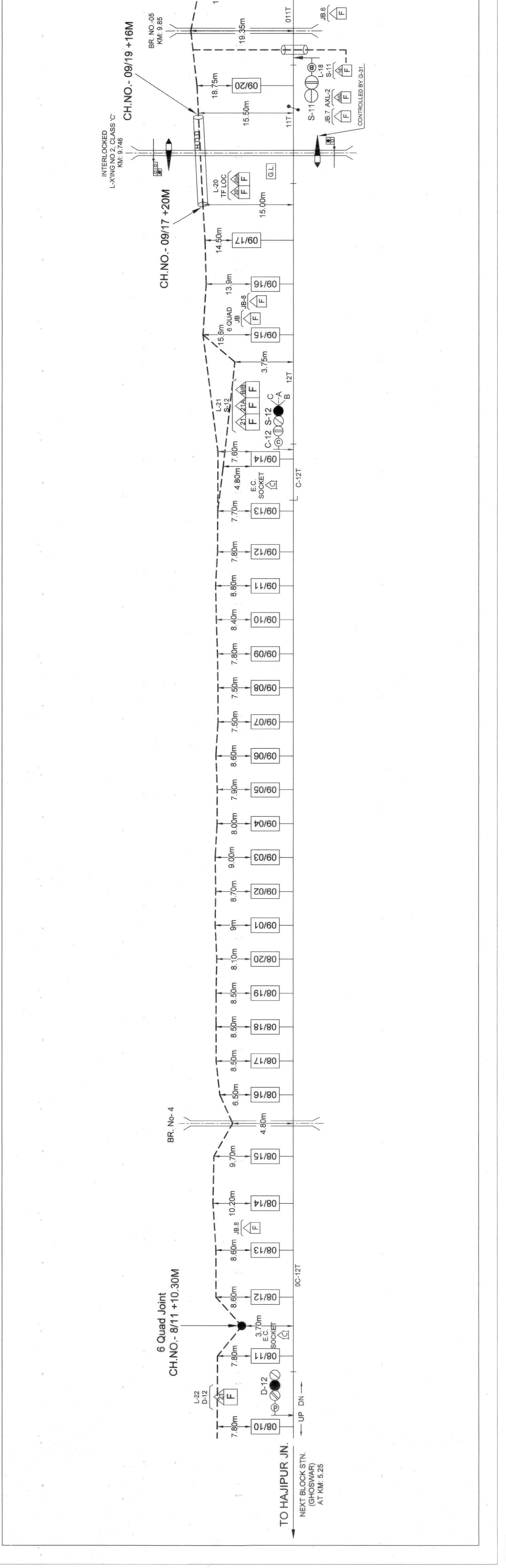
TO HAJIPUR JN.
NEXT BLOCK STN.
(GHOSWAR)
AT KM: 5.25
UP DN
6 Quad Joint
CH.NO.- 8/11 +10.30M
L-22
D-12
D-12
E.C.
SOCKET
0C-12T
JB.8
BR. No- 4
08/10
7.80m
08/11
7.80m
3.70m
08/12
8.60m
08/13
8.60m
08/14
10.20m
08/15
9.70m
4.80m
08/16
6.50m
08/17
8.50m
08/18
8.50m
08/19
8.50m
08/20
8.10m
09/01
9m
09/02
8.70m
09/03
9.00m
09/04
8.00m
09/05
7.90m
09/06
8.60m
09/07
7.50m
09/08
7.50m
09/09
7.80m
09/10
8.40m
09/11
8.80m
09/12
7.80m
09/13
7.70m
E.C.
SOCKET
4.80m
C-12T
09/14
7.60m
C-12
S-12
L-21
S-12
A
B
C
12T
3.75m
09/15
15.6m
6 QUAD
JB
JB-8
09/16
13.9m
09/17
14.50m
CH.NO.- 09/17 +20M
15.00m
L-20
TF LOC
G.L.
INTERLOCKED
L-X'ING NO 2, CLASS 'C'
KM: 9.746
CH.NO.- 09/19 +16M
15.50m
11T
09/20
18.75m
S-11
JB.7
AXL-2
L-18
S-11
CONTROLLED BY G-31
BR. NO.-05
KM: 9.85
19.35m
011T
JB.6
F

LLJ CRP

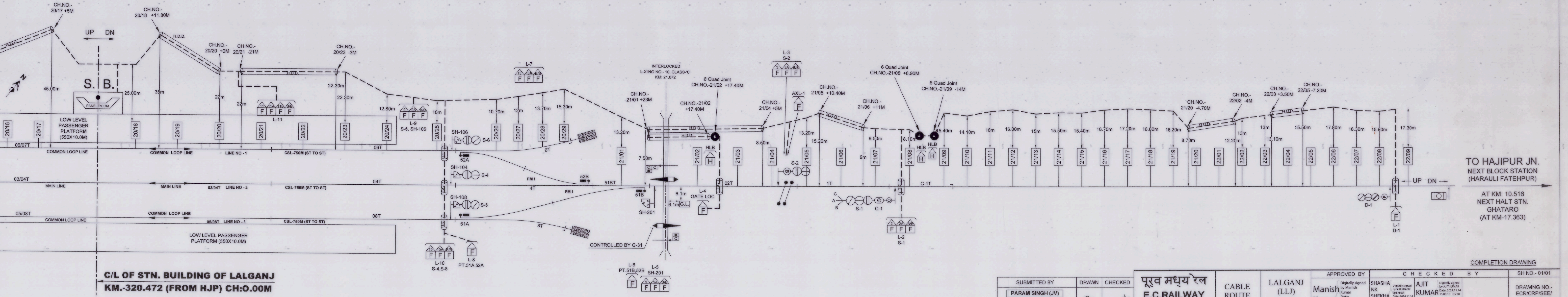
CH.NO.- 20/17 +5M
CH.NO.- 20/18 +11.80M
H.D.D.
UP DN
S. B.
PANEL ROOM
45.00m
25.00m
38m
CH.NO.- 20/20 +0M
CH.NO.- 20/21 -21M
CH.NO.- 20/23 -3M
22m
22m
22.30m
22.30m
12.80m
10m
L-11
L-9
S-6, SH-106
LOW LEVEL PASSENGER PLATFORM (550X10.0M)
20/16
20/17
20/18
20/19
20/20
20/21
20/22
20/23
20/24
20/25
06/07T
COMMON LOOP LINE
COMMON LOOP LINE
LINE NO - 1
CSL-750M (ST TO ST)
06T
03/04T
MAIN LINE
MAIN LINE
03/04T LINE NO - 2
CSL-750M (ST TO ST)
04T
05/08T
COMMON LOOP LINE
COMMON LOOP LINE
05/08T LINE NO - 3
CSL-750M (ST TO ST)
08T
LOW LEVEL PASSENGER PLATFORM (550X10.0M)
C/L OF STN. BUILDING OF LALGANJ
KM.-320.472 (FROM HJP) CH:0.00M
L-7
10.70m
12m
13.70m
15.30m
20/26
20/27
20/28
20/29
SH-106
S-6
52A
SH-104
S-4
SH-108
S-8
51A
6T
4T
8T
FM I
FM I
52B
51BT
51B
L-10
S-4,S-8
L-8
PT.51A,52A
INTERLOCKED
L-X'ING NO.- 10, CLASS-'C'
KM: 21.072
CH.NO.- 21/01 +23M
13.20m
21/01
7.50m
6 Quad Joint
CH.NO.-21/02 +17.40M
CH.NO.-21/02 +17.40M
HLB
21/02
21/03
02T
6.1m
6.1m
G.L.
L-4
GATE LOC
SH-201
CONTROLLED BY G-31
L-6
PT.51B,52B
L-5
SH-201
L-3
S-2
AXL-1
CH.NO.- 21/04 +5M
8.50m
21/04
S-2
CH.NO.- 21/05 +10.40M
13.20m
15.20m
21/05
1T
21/06
CH.NO.- 21/06 +11M
8.50m
9m
21/07
C
A
B
S-1
C-1
L-2
S-1
6 Quad Joint
CH.NO.-21/08 +6.90M
6 Quad Joint
CH.NO.-21/09 -14M
8.10m
HLB
HLB
21/08
21/09
C-1T
15.40m
14.10m
16m
16.80m
15m
15.50m
15.40m
16.70m
17.20m
16.80m
16.20m
21/10
21/11
21/12
21/13
21/14
21/15
21/16
21/17
21/18
21/19
CH.NO.- 21/20 -4.70M
CH.NO.- 22/02 -4M
CH.NO.- 22/03 +3.50M
CH.NO.- 22/05 -7.20M
8.70m
12.20m
13m
13m
13.10m
15.50m
17.80m
16.30m
15.90m
17.30m
21/20
22/01
22/02
22/03
22/04
22/05
22/06
22/07
22/08
22/09
D-1
L-1
D-1
UP DN
TO HAJIPUR JN.
NEXT BLOCK STATION
(HARAULI FATEHPUR)
AT KM: 10.516
NEXT HALT STN.
GHATARO
(AT KM-17.363)

COMPLETION DRAWING

SUBMITTED BY	DRAWN	CHECKED	पूरव मध्य रेल E.C.RAILWAY सोनपुर मंडल SONPUR DIVISION	CABLE ROUTE PLAN	LALGANJ (LLJ) लालगंज	APPROVED BY	CHECKED BY			SH NO.- 01/01
PARAM SINGH (JV) 502,OM SAI APARTMENT, ANANTPUR,RANCHI-834 001 JHARKHAND		R.R. Tiwari				Manish Kumar Digitally signed by Manish Kumar Date: 2024.11.20 12:24:01 +05'30'	SHASHANK SHEKHAR Digitally signed by SHASHANK SHEKHAR Date: 2024.11.14 15:17:31 +05'30'	AJIT KUMAR Digitally signed by AJIT KUMAR Date: 2024.11.14 15:08:15 +05'30'		DRAWING NO.- ECR/CRP/SEE/ 475/2024
						DY.CSTE/C-II/N/MHX	ASTE/CON/MFP	SSE/SIG/C/BMKI	SSE/DRG/C/SPJ	

TO SUIT SIP NO. ECR/SIP/SEE/475/2018, ALT-A3

H/7

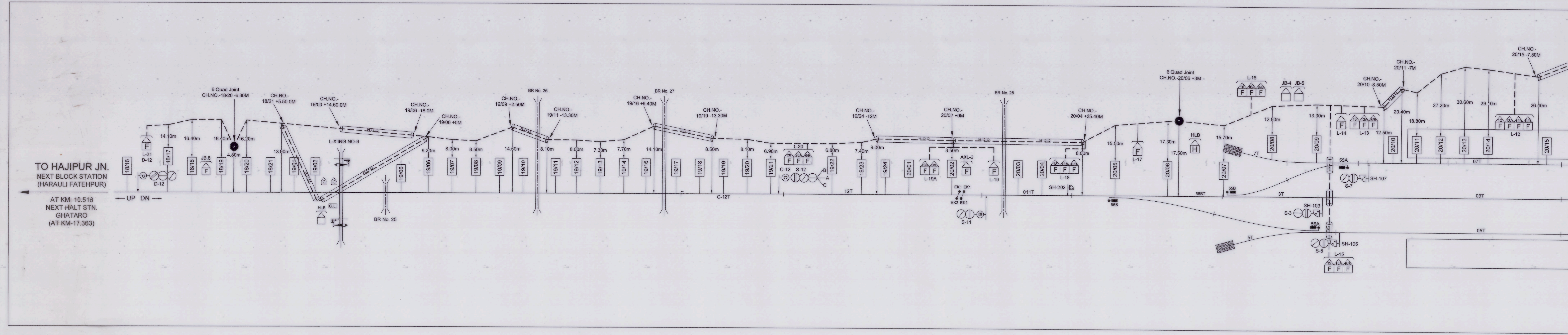
TO HAJIPUR JN.
NEXT BLOCK STATION
(HARAULI FATEHPUR)
AT KM: 10.516
NEXT HALT STN.
GHATARO
(AT KM-17.363)
UP
DN
6 Quad Joint
CH.NO.-18/20 -6.30M
CH.NO.-
18/21 +5.50.0M
CH.NO.-
19/03 +14.60.0M
CH.NO.-
19/06 -18.0M
CH.NO.-
19/06 +0M
CH.NO.-
19/09 +2.50M
CH.NO.-
19/11 -13.30M
CH.NO.-
19/16 +9.40M
CH.NO.-
19/19 -13.30M
CH.NO.-
19/24 -12M
CH.NO.-
20/02 +0M
CH.NO.-
20/04 +25.40M
6 Quad Joint
CH.NO.-20/06 +3M
CH.NO.-
20/10 -8.50M
CH.NO.-
20/11 -7M
CH.NO.-
20/15 -7.80M
BR No. 25
BR No. 26
BR No. 27
BR No. 28
L-X'ING NO-9
H.D.D.
HLB
G.L.
L-21
D-12
JB.8
L-20
C-12
S-12
A
B
C
L-19A
AXL-2
L-19
EK1
EK2
S-11
L-18
SH-202
L-17
HLB
L-16
JB-4
JB-5
L-14
L-13
L-12
L-15
55A
55B
56A
56B
S-3
S-5
S-7
SH-103
SH-105
SH-107
C-12T
12T
011T
56BT
3T
03T
5T
05T
7T
07T
18/16
18/17
18/18
18/19
18/20
18/21
19/01
19/02
19/05
19/06
19/07
19/08
19/09
19/10
19/11
19/12
19/13
19/14
19/16
19/17
19/18
19/19
19/20
19/21
19/22
19/23
19/24
20/01
20/02
20/03
20/04
20/05
20/06
20/07
20/08
20/09
20/10
20/11
20/12
20/13
20/14
20/15
14.10m
16.40m
16.40m
16.20m
4.80m
13.90m
9.20m
8.00m
8.50m
14.50m
8.10m
8.00m
7.30m
7.70m
14.10m
8.50m
8.10m
6.90m
6.80m
7.40m
9.00m
8.50m
8.00m
15.50m
17.30m
17.50m
15.70m
12.50m
13.30m
12.50m
20.40m
18.80m
27.20m
30.60m
29.10m
26.40m

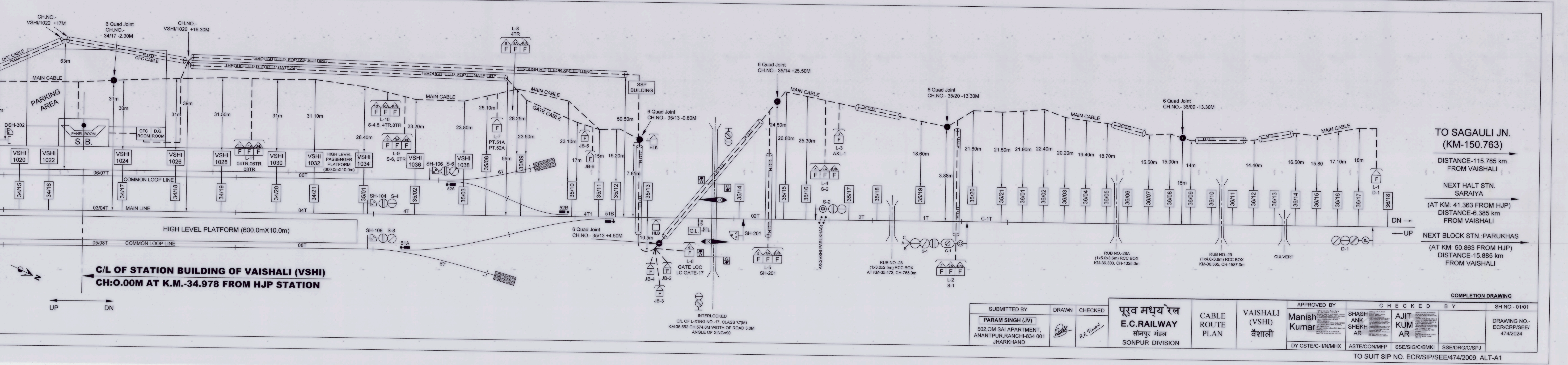
CH.NO.-
VSHI/1022 +17M
OFC CABLE
H.D.D.
63m
MAIN CABLE
PARKING AREA
6 Quad Joint
CH.NO.-
34/17 -2.30M
H.D.D.
OFC CABLE
CH.NO.-
VSHI/1026 +16.30M
THROUGH H.D.D. FOR SSP BUILDING
THROUGH H.D.D. FOR LC GATE-14'C'
DSH-302
PANEL ROOM
S. B.
OFC ROOM
D.G. ROOM
31m
30m
31m
39m
31.50m
31m
31.10m
VSHI 1020
VSHI 1022
VSHI 1024
VSHI 1026
VSHI 1028
VSHI 1030
VSHI 1032
VSHI 1034
VSHI 1036
VSHI 1038
11 11A B/B
F F F
L-11
04TR,06TR,
08TR
HIGH LEVEL PASSENGER PLATFORM (600.0mX10.0m)
10 10A B/B
F F F
L-10
S-4,8, 4TR,8TR
9 9A B/B
F F F
L-9
S-6, 6TR
28.40m
23.20m
22.80m
25.10m
L-7
PT.51A
PT.52A
8 8A B/B
F F F
L-8
4TR
28.25m
59m
23.50m
MAIN CABLE
GATE CABLE
23.10m
17m
JB-5
JB-6
15m
15.20m
SSP BUILDING
59.50m
6 Quad Joint
CH.NO.- 35/13 -0.80M
HLB
7.85m
H.D.D.
06/07T
COMMON LOOP LINE
06T
6T
03/04T
MAIN LINE
04T
4T
4T1
51B
52A
52B
02T
34/15
34/16
34/17
34/18
34/19
34/20
34/21
35/01
35/02
35/03
35/08
35/09
35/10
35/11
35/12
35/13
35/14
35/15
35/16
35/17
35/18
35/19
35/20
35/21
36/01
36/02
36/03
36/04
36/05
36/06
36/07
36/08
36/09
36/10
36/11
36/12
36/13
36/14
36/15
36/16
36/17
36/18
SH-104 S-4
SH-106 S-6
SH-108 S-8
51A
HIGH LEVEL PLATFORM (600.0mX10.0m)
05/08T
COMMON LOOP LINE
08T
8T
6 Quad Joint
CH.NO.- 35/13 +4.50M
10.5m
HLB
JB-4
JB-2
JB-3
6
F
L-6
GATE LOC
LC GATE-17
G.L.
6m
6m
SH-201
INTERLOCKED
C/L OF L-X'ING NO.-17, CLASS 'C'(M)
KM:35.552 CH:574.0M WIDTH OF ROAD 5.0M
ANGLE OF XING=90
6 Quad Joint
CH.NO.- 35/14 +25.50M
MAIN CABLE
24.50m
26.80m
25.30m
5 5A B/B
F F F
L-5
SH-201
4 4A B/B
F F F
L-4
S-2
3
F
L-3
AXL-1
S-2
AXC(VSHI-PARUKHAS)
2T
1T
C-1T
18.60m
RUB NO.-28
(1x3.0x2.5m) RCC BOX
AT KM-35.473, CH-765.0m
C
A
B
S-1
C-1
2 2A B/B
F F F
L-2
S-1
6 Quad Joint
CH.NO.- 35/20 -13.30M
3.88m
21.80m
21.50m
21.90m
22.40m
20.20m
19.40m
18.70m
MAIN CABLE
RUB NO.-28A
(1x5.0x3.6m) RCC BOX
KM-36.303, CH-1325.0m
15.50m
15.90m
6 Quad Joint
CH.NO.- 36/09 -13.30M
15m
14m
H.D.D.
RUB NO.-29
(1x4.0x3.8m) RCC BOX
KM-36.565, CH-1587.0m
14.40m
CULVERT
16.50m
15.80
17.10m
18m
MAIN CABLE
F
L-1
D-1
D-1
DN →
← UP
N
UP
DN

C/L OF STATION BUILDING OF VAISHALI (VSHI)
CH:O.00M AT K.M.-34.978 FROM HJP STATION

TO SAGAULI JN.
(KM-150.763)
DISTANCE-115.785 km
FROM VAISHALI

NEXT HALT STN.
SARAIYA
(AT KM: 41.363 FROM HJP)
DISTANCE-6.385 km
FROM VAISHALI

NEXT BLOCK STN.:PARUKHAS
(AT KM: 50.863 FROM HJP)
DISTANCE-15.885 km
FROM VAISHALI

COMPLETION DRAWING

SUBMITTED BY	DRAWN	CHECKED				APPROVED BY	CHECKED BY			SH NO.- 01/01
PARAM SINGH (JV) 502,OM SAI APARTMENT, ANANTPUR,RANCHI-834 001 JHARKHAND		R.R Tiwari	पूरव मध्य रेल E.C.RAILWAY सोनपुर मंडल SONPUR DIVISION	CABLE ROUTE PLAN	VAISHALI (VSHI) वैशाली	Manish Kumar	SHASHANK SHEKHAR	AJIT KUMAR		DRAWING NO.- ECR/CRP/SEE/474/2024
						DY.CSTE/C-II/N/MHX	ASTE/CON/MFP	SSE/SIG/C/BMKI	SSE/DRG/C/SPJ	

TO SUIT SIP NO. ECR/SIP/SEE/474/2009, ALT-A1

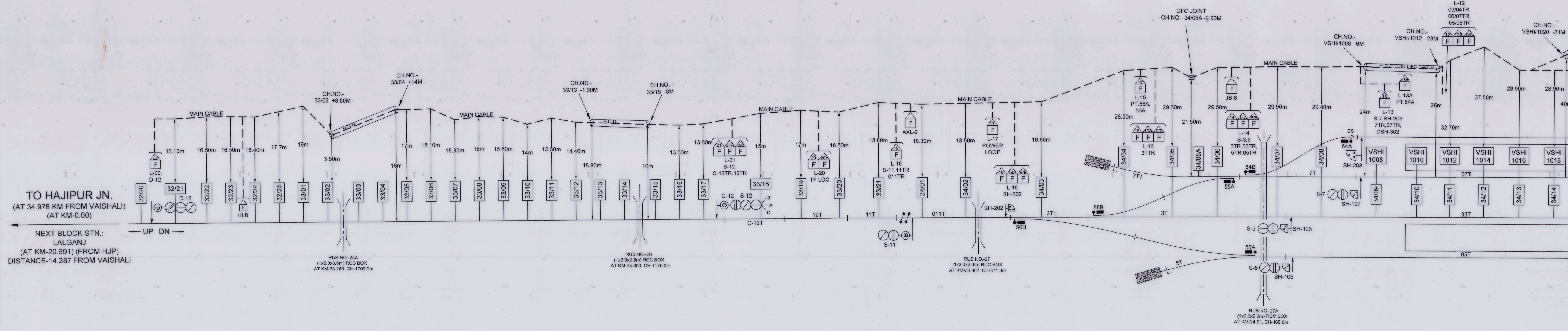
TO HAJIPUR JN.
(AT 34.978 KM FROM VAISHALI)
(AT KM-0.00)
NEXT BLOCK STN.:
LALGANJ
(AT KM-20.691) (FROM HJP)
DISTANCE-14.287 FROM VAISHALI
UP
DN
MAIN CABLE
22
F
L-22
D-12
32/20
32/21
D-12
P
16.10m
32/22
16.50m
32/23
16.50m
F
HLB
32/24
16.40m
32/25
17.7m
33/01
19m
CH.NO.-
33/02 +3.50M
33/02
3.50m
H.D.D.
RUB NO.-25A
(1x5.0x3.6m) RCC BOX
AT KM-33.269, CH-1709.0m
33/03
33/04
CH.NO.-
33/04 +14M
16m
33/05
17m
33/06
18.10m
MAIN CABLE
33/07
15.30m
33/08
16m
33/09
15.60m
33/10
14m
33/11
15.50m
33/12
14.40m
CH.NO.-
33/13 -1.60M
33/13
15.80m
H.D.D.
33/14
RUB NO.-26
(1x3.0x2.5m) RCC BOX
AT KM-33.803, CH-1175.0m
CH.NO.-
33/15 -8M
33/15
16m
33/16
13.50m
33/17
13.80m
21
21A
B/B
F
F
F
L-21
S-12,
C-12TR,12TR
MAIN CABLE
33/18
15m
C-12
S-12
B
A
C
C-12T
33/19
17m
20
20A
F
F
L-20
TF LOC
12T
33/20
16.50m
11T
33/21
18.80m
19
F
L-19
S-11,11TR,
011TR
F
AXL-2
S-11
B
34/01
18.30m
011T
MAIN CABLE
34/02
18.50m
RUB NO.-27
(1x3.0x2.0m) RCC BOX
AT KM-34.307, CH-871.0m
SH-202
56B
17
F
L-17
POWER
LOOP
18
18A
B/B
F
F
F
L-18
SH-202
34/03
18.80m
3T1
55B
15
F
L-15
PT.55A,
56A
34/04
28.50m
16
16A
B/B
F
F
F
L-16
3T1R
7T1
3T
5T
34/05
29.60m
OFC JOINT
CH.NO.- 34/05A -2.90M
34/05A
21.50m
55A
F
JB-8
34/06
29.50m
14
14A
B/B
F
F
F
L-14
S-3,5
3TR,03TR,
5TR,05TR
54B
S-3
SH-103
56A
S-5
SH-105
RUB NO.-27A
(1x3.0x2.0m) RCC BOX
AT KM-34.51, CH-468.0m
34/07
29.90m
MAIN CABLE
7T
34/08
29.80m
DS
54A
SH-203
S-7
SH-107
CH.NO.-
VSHI/1008 -6M
VSHI
1008
34/09
24m
H.D.D. FOR OFC CABLE
13
F
L-13
S-7,SH-203
7TR,07TR,
DSH-302
13A
F
L-13A
PT.54A
CH.NO.-
VSHI/1012 -23M
25m
VSHI
1010
34/10
12
12A
B/B
F
F
F
L-12
03/04TR,
06/07TR,
05/08TR
VSHI
1012
34/11
32.70m
VSHI
1014
34/12
37.50m
07T
03T
05T
VSHI
1016
34/13
28.90m
VSHI
1018
34/14
28.90m
CH.NO.-
VSHI/1020 -21M

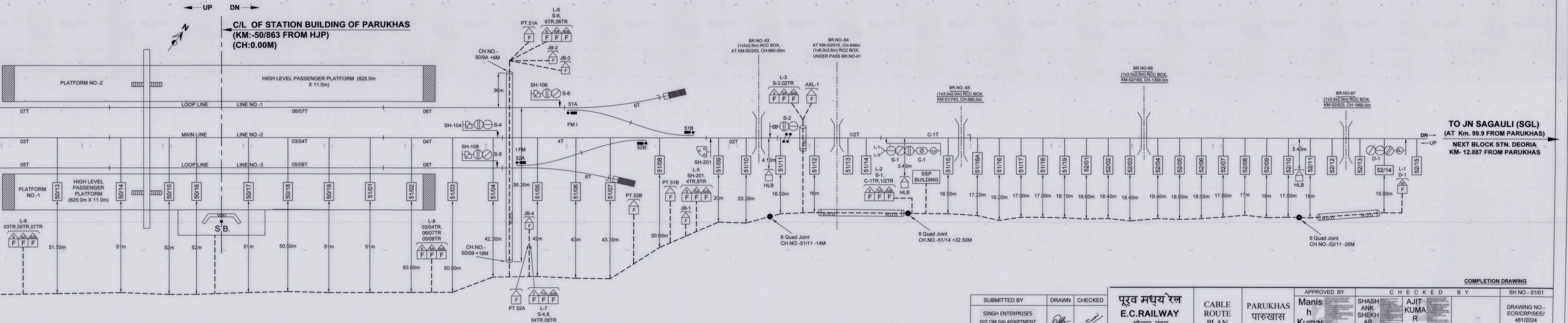
UP
DN
C/L OF STATION BUILDING OF PARUKHAS
(KM:-50/863 FROM HJP)
(CH:0.00M)
N
PLATFORM NO.-2
HIGH LEVEL PASSENGER PLATFORM (625.0m X 11.0m)
LOOP LINE
LINE NO.-1
MAIN LINE
LINE NO.-2
LOOP LINE
LINE NO.-3
07T
06/07T
06T
03T
03/04T
04T
05T
05/08T
08T
PLATFORM NO.-1
HIGH LEVEL PASSENGER PLATFORM (625.0m X 11.0m)
50/13
50/14
50/15
50/16
50/17
50/18
50/19
51/01
51/02
51/03
51/04
51/05
51/06
51/07
51/08
51/09
51/10
51/11
51/12
51/13
51/14
51/15
51/16A
51/16
51/17
51/18
51/19
52/01
52/02
52/03
52/04
52/05
52/06
52/07
52/08
52/09
52/10
52/11
52/12
52/13
52/14
52/15
VDU
S.B.
L-9
03TR,05TR,07TR
9
9A
B/B
F
51.50m
51m
52m
52m
51m
50.50m
51m
51m
50.80m
50.80m
L-8
03/04TR,
06/07TR
05/08TR
8
8A
B/B
CH.NO.-
50/09 +19M
CH.NO.-
50/9A +6M
36m
42.30m
36.30m
H.D.D.
SH-104
S-4
SH-108
S-8
SH-106
S-6
51A
FM I
6T
51B
I FM
52A
4T
52B
8T
PT.51A
L-6
S-6,
6TR,06TR
6
6A
JB-2
JB-3
JB-4
42m
43m
43.30m
PT.52A
L-7
S-4,8,
04TR,08TR
7
7A
PT.52B
PT.51B
30.60m
JB-1
L-5
SH-201,
4TR,8TR
5
5A
SH-201
20m
02T
20.30m
BR.NO.-62
(1x3x2.5m) RCC BOX,
AT KM-50/203, CH-660.00m
BR.NO.-64
AT KM-50/015, CH-848m
(1x6.0x3.6m) RCC BOX,
UNDER PASS BR.NO-61
L-3
S-2,02TR
3
3A
AXL-1
S-2
4.10m
HLB
16.50m
16m
6 Quad Joint
CH.NO.-51/11 -14M
1/2T
C-1T
L-1
L-3
S-1
C-1
3.40m
HLB
SSP BUILDING
L-2
S-1,
C-1TR,1/2TR
2
2A
6 Quad Joint
CH.NO.-51/14 +32.50M
BR.NO.-65
(1x3.0x2.0m) RCC BOX,
KM-51/743, CH-880.0m
BR.NO-66
(1x3.0x2.0m) RCC BOX,
KM-52/163, CH-1300.0m
BR.NO-67
(1x3.0x2.0m) RCC BOX,
KM-52/523, CH-1660.0m
16.50m
17.20m
19.20m
17.90m
17.90m
18.10m
18.60m
18.40m
19.40m
18.40m
18.80m
18.50m
17.80m
17m
18m
17.80m
18m
3.40m
HLB
15.80m
D-1
L-1
D-1
16
6 Quad Joint
CH.NO.-52/11 -26M
DN
UP
TO JN SAGAULI (SGL)
(AT Km. 99.9 FROM PARUKHAS)
NEXT BLOCK STN. DEORIA
KM- 12.887 FROM PARUKHAS

COMPLETION DRAWING

SUBMITTED BY	DRAWN	CHECKED	पूर्व मध्य रेल E.C.RAILWAY सोनपुर मंडल SONPUR DIVISION	CABLE ROUTE PLAN	PARUKHAS पारुखास	APPROVED BY	CHECKED BY			SH NO.- 01/01
SINGH ENTERPRISES 502,OM SAI APARTMENT, ANANTPUR,RANCHI-834 001 JHARKHAND		R.R Tiwari				Manish Kumar	SHASHANK SHEKHAR	AJIT KUMAR		DRAWING NO.- ECR/CRP/SEE/ 481/2024
						DY.CSTE/C-II/N/MHX	ASTE/CON/MFP	SSE/SIG/C/BMKI	SSE/DRG/C/SPJ	

TO SUIT SIP NO. ECR/SIP/SEE-PARUKHAS/481/2022, ALT-A1

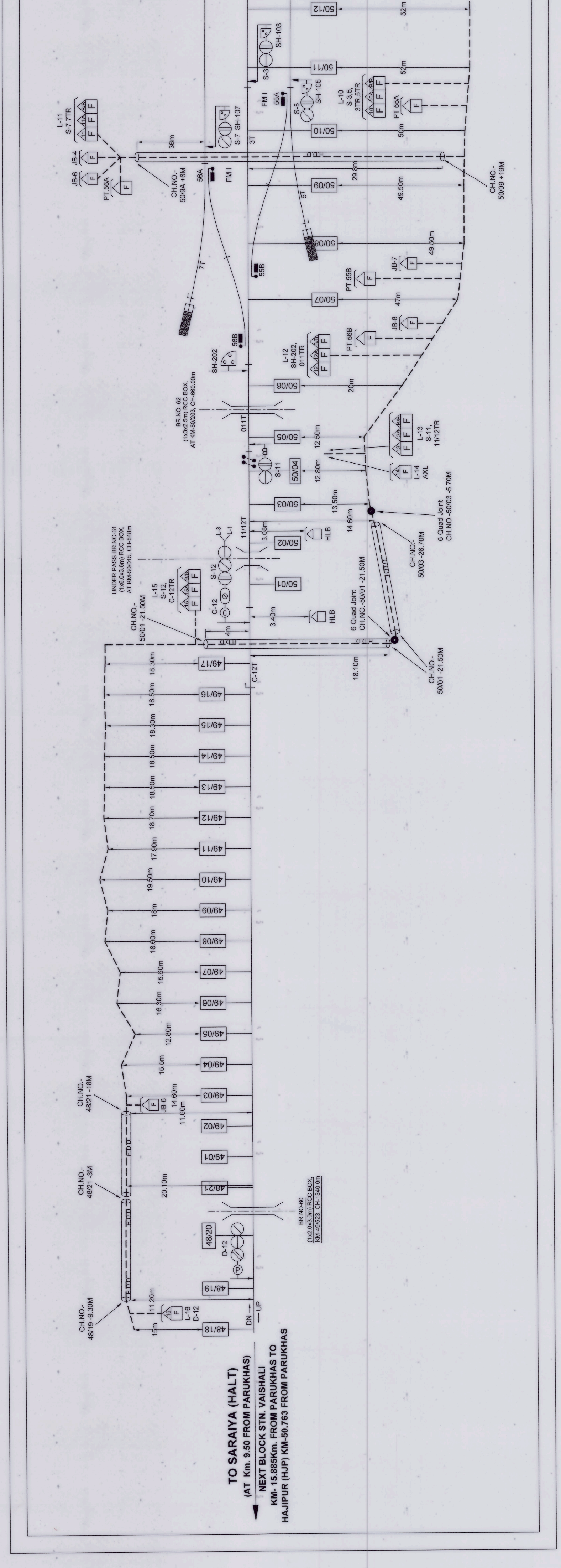
TO SARAIYA (HALT)
(AT Km. 9.50 FROM PARUKHAS)
NEXT BLOCK STN. VAISHALI
KM- 15.885Km. FROM PARUKHAS TO
HAJIPUR (HJP) KM-50.763 FROM PARUKHAS
DN
UP
48/18
48/19
48/20
48/21
49/01
49/02
49/03
49/04
49/05
49/06
49/07
49/08
49/09
49/10
49/11
49/12
49/13
49/14
49/15
49/16
49/17
50/01
50/02
50/03
50/04
50/05
50/06
50/07
50/08
50/09
50/10
50/11
50/12
15m
11.20m
20.10m
11.60m
14.60m
15.5m
12.80m
16.30m
15.60m
18.60m
18m
19.50m
17.90m
18.70m
18.50m
18.50m
18.30m
18.50m
18.30m
4m
3.40m
18.10m
3.08m
13.50m
14.60m
12.80m
12.50m
20m
47m
49.50m
49.50m
29.8m
50m
52m
52m
36m
CH.NO.-
48/19 -9.30M
CH.NO.-
48/21 -3M
CH.NO.-
48/21 -18M
L-16
D-12
16
F
D-12
JB-6
F
HDD
BR.NO-60
(1x2.0x3.0m) RCC BOX,
KM-49/523, CH-1340.0m
C-12T
CH.NO.-
50/01 -21.50M
L-15
S-12,
C-12TR
15 15A 15B
F F F
UNDER PASS BR.NO-61
(1x6.0x3.6m) RCC BOX,
AT KM-50/015, CH-848m
C-12
S-12
L-3
L-1
11/12T
HLB
HLB
6 Quad Joint
CH.NO.-50/01 -21.50M
CH.NO.-
50/01 -21.50M
CH.NO.-
50/03 -26.70M
6 Quad Joint
CH.NO.-50/03 -5.70M
S-11
L-14
AXL
14
F
L-13
S-11,
11/12TR
13 13A 13B
F F F
BR.NO-62
(1x3x2.5m) RCC BOX,
AT KM-50/203, CH-660.00m
011T
SH-202
56B
L-12
SH-202,
011TR
12 12A 12B
F F F
PT.56B
F
JB-8
F
PT.55B
F
JB-7
F
7T
55B
5T
56A
FM I
3T
S-7 SH-107
CH.NO.-
50/9A +6M
PT.56A
F
JB-6
F
JB-4
F
L-11
S-7,7TR
11 11A 11B
F F F
FM I
55A
S-5
SH-105
S-3
SH-103
L-10
S-3,5,
3TR,5TR
10 10A 10B
F F F
PT.55A
F
CH.NO.-
50/09 +19M