KHUDAGANJ-C.R.P

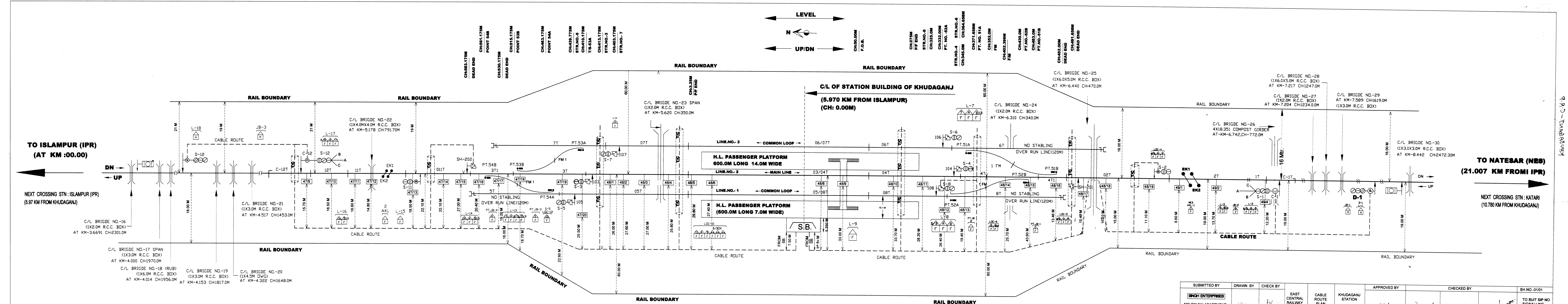

TO ISLAMPUR (IPR)
(AT KM :00.00)
NEXT CROSSING STN : ISLAMPUR (IPR)
(5.97 KM FROM KHUDAGANJ)
DN
UP
TO NATESAR (NES)
(21.007 KM FROMI IPR)
NEXT CROSSING STN : KATARI
(10.780 KM FROM KHUDAGANJ)
LEVEL
N
UP/DN
RAIL BOUNDARY
CABLE ROUTE
C/L OF STATION BUILDING OF KHUDAGANJ
(5.970 KM FROM ISLAMPUR)
(CH: 0.00M)
H.L. PASSENGER PLATFORM
600.0M LONG 14.0M WIDE
H.L. PASSENGER PLATFORM
(600.0M LONG 7.0M WIDE)
LINE.NO.- 3 ← COMMON LOOP →
LINE.NO.- 2 ←MAIN LINE →
LINE.NO.- 1 ← COMMON LOOP →
NO STABLING
OVER RUN LINE(120M)
S.B.
FROM SB.
C/L BRIGDE NO.-16 (1X2.0M R.C.C. BOX) AT KM-3.6691 CH:2301.0M
C/L BRIGDE NO.-17 SPAN (1X3.0M R.C.C. BOX) AT KM-4.000 CH:1970.0M
C/L BRIGDE NO.-18 (RUB) (1X6.0M R.C.C. BOX) AT KM-4.014 CH:1956.0M
C/L BRIGDE NO.-19 (1X3.0M R.C.C. BOX) AT KM-4.153 CH:1817.0M
C/L BRIGDE NO.-20 (1X4.5M DWG) AT KM-4.322 CH:1648.0M
C/L BRIGDE NO.-21 (1X3.0M R.C.C. BOX) AT KM-4.517 CH:1453.0M
C/L BRIGDE NO.-22 (1X4.0MX4.0M R.C.C. BOX) AT KM-5.178 CH:791.70M
C/L BRIGDE NO.-23 SPAN (1X2.0M R.C.C. BOX) AT KM-5.620 CH:350.0M
C/L BRIGDE NO.-24 (1X2.0M R.C.C. BOX) AT KM-6.310 CH:340.0M
C/L BRIGDE NO.-25 (1X6.0X5.0M R.C.C. BOX) AT KM-6.440 CH:470.0M
C/L BRIGDE NO.-26 4X18.351 COMPOST GIRDER AT-KM-6.742,CH-772.0M
C/L BRIGDE NO.-27 (1X2.0M R.C.C. BOX) AT KM-7.204 CH:1234.0.0M
C/L BRIGDE NO.-28 (1X6.0X5.0M R.C.C. BOX) AT KM-7.217 CH:1247.0M
C/L BRIGDE NO.-29 AT KM-7.589 CH:1619.0M (1X3.0M R.C.C. BOX)
C/L BRIGDE NO.-30 (1X3.0X3.0M R.C.C. BOX) AT KM-8.442 CH:2472.30M
16 Mtr.
CH:583.175M DEAD END
CH:561.175M POINT 54B
CH:530.175M DEAD END
CH:515.175M POINT 53B
CH:463.175M POINT 54A
CH:439.775M STR.NO.-5
CH:410.175M T/S-53A
CH:413.175M STR.NO.-3
CH:403.175M STR.NO.- 7
CH:3.25M P/F END
CH:50.00M F.O.B.
CH:275M P/F END
STR.NO.-8 CH:325.00M
CH:332.00M PT. NO. -52A
STR.NO.-4 CH:345.0M
STR.NO.-6 CH:364.658M
CH:371.658M PT. NO. 51A
CH:352.0M FM
CH:402.399M F/M
CH:430.0M PT.NO.-52B
CH:483.0M PT.NO.-51B
CH:452.00M DEAD END
CH:491.658M DEAD END
D-12
C-12
S-12
C-12T
12T
11T
011T
EK1
EK2
S-11
SH-202
PT.54B
PT.53B
PT.53A
PT.54A
3T1
3T
5T
7T
07T
05T
FM 1
S-3
S-5
S-7
103
105
107
06/07T
03/04T
05/08T
06T
04T
08T
S-4
S-6
S-8
104
106
108
PT.51A
PT.51B
PT.52A
PT.52B
1 FM
4T
4T1
6T
8T
SH-201
02T
S-2
2T
1T
C-1T
S-1
C-1
D-1
A
B
C
T/C
L-18
JB-3
L-17
L-16
AXL
L-15
L-14
PT.JB-4
L-13
PT.JB-3
S-5 LOC-12
L-11
LOC-10
B/BOX
L-9
L-7
L-8
PT.JB 2
LOC-6
PT.JB-1
LOC-5
LOC-4
NES AXL-1
L-3
JB-2
L-2
JB-1
D-1 L-1
H
F
47/9
47/10
47/11
47/12
47/13
47/14
47/15
47/16
47/17
47/18
47/19
47/20
48/1
48/2
48/3
48/4
48/5
48/6
48/8
48/9
48/10
48/11
48/12
48/13
48/14
48/15
48/16
48/17
48/18
48/19
49/1
49/2
49/4
21 M
19 M
18.00 M
15.70 M
16.50 M
16.60 M
14.80 M
18.50 M
22.10 M
27.00 M
20.40 M
19.20 M
16.00 M
18.70 M
22.60 M
25.50 M
26.00 M
27.60 M
80.00 M
60.00 M
25.80 M
29.80 M
27.40 M
7.50 M
5.350 M
30.70 M
33.00 M
15.1 M
33.70 M
28.20 M
26.40 M
19.40 M
25.70 M
43.60 M
13.46 M
10.40 M
10.20 M
15.00 M
11.10 M
9.60 M
19.00 M
13.70 M
12.20 M

SUBMITTED BY	DRAWN BY	CHECK BY				APPROVED BY	CHECKED BY			SH.NO.-01/01
SINGH ENTERPRISES 502,OM SAI APARTMENT, ANANTPUR,RANCHI-834 001 JHARKHAND	S.K.		EAST CENTRAL RAILWAY DANAPUR DIVISION	CABLE ROUTE PLAN	KHUDAGANJ STATION			Tarun Kumar		TO SUIT SIP NO SIGNALLING PLAN NO . ECR/SIP/DNR/ 524/2016 ALT-III
						DY. CSTE/CON/DNR	ASTE/CON/DNR	SSE /SIG/CON/DNR	SSE/DRG/CON/DNR	