

PANDAU STATION

i UMksy LVs'ku

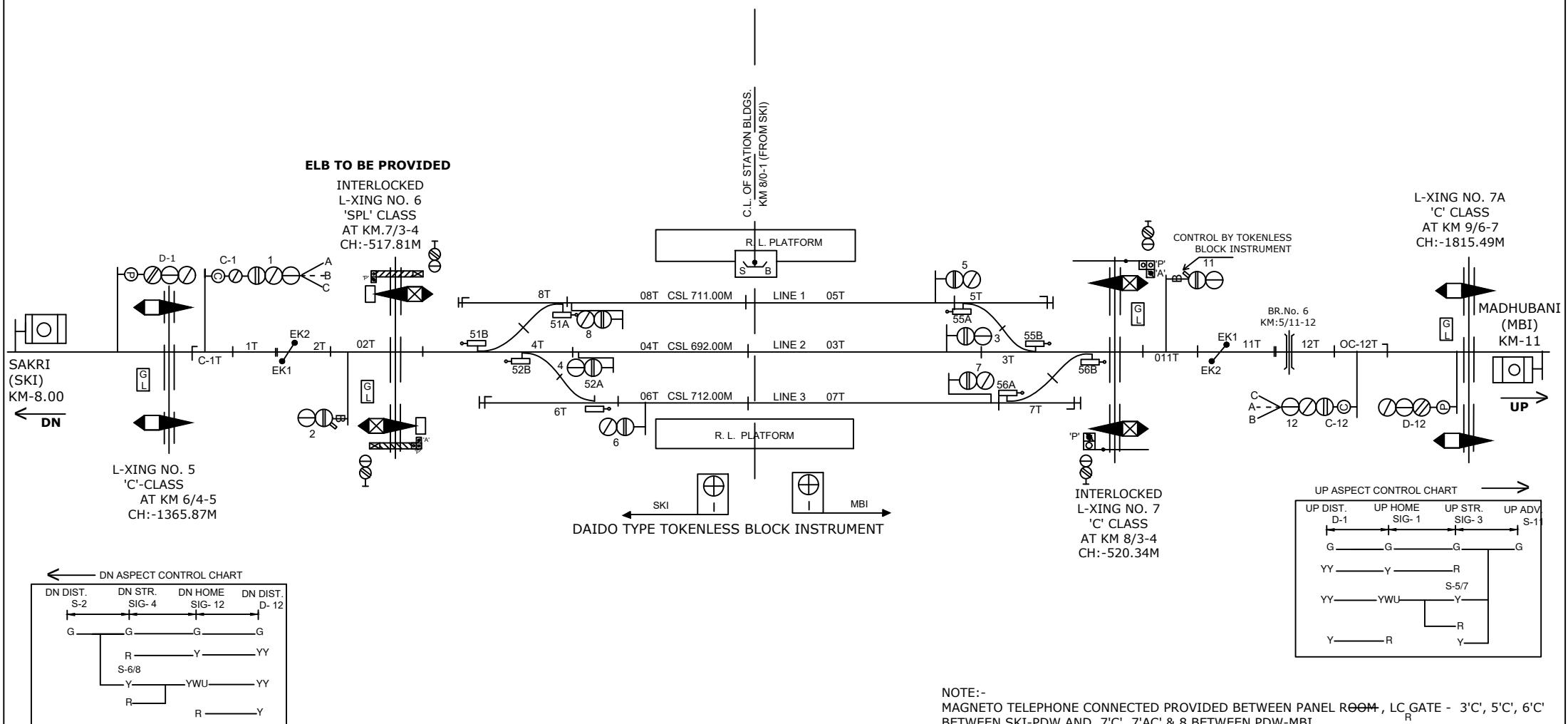
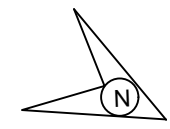

NOTE:-
 MAGNETO TELEPHONE CONNECTED PROVIDED BETWEEN PANEL ROOM, LC GATE - 3'C, 5'C, 6'C
 BETWEEN SKI-PDW AND 7'C, 7'AC' & 8 BETWEEN PDW-MBI.

CLASS OF STATION : B
 STD OF SIG & INTERLOCKING: STD-II®

EAST CENTRAL RAILWAY
 SAMASTIPUR DIVISION

STATION WORKING RULE DIAGRAM
 MACL, STD-III, CLASS 'B'

PANDAU

SWRD NO.-
 SR.DSTE/SPJ
 2020/RD/04