

# KUMARBAG STATION

## कुमारबाग स्टेशन

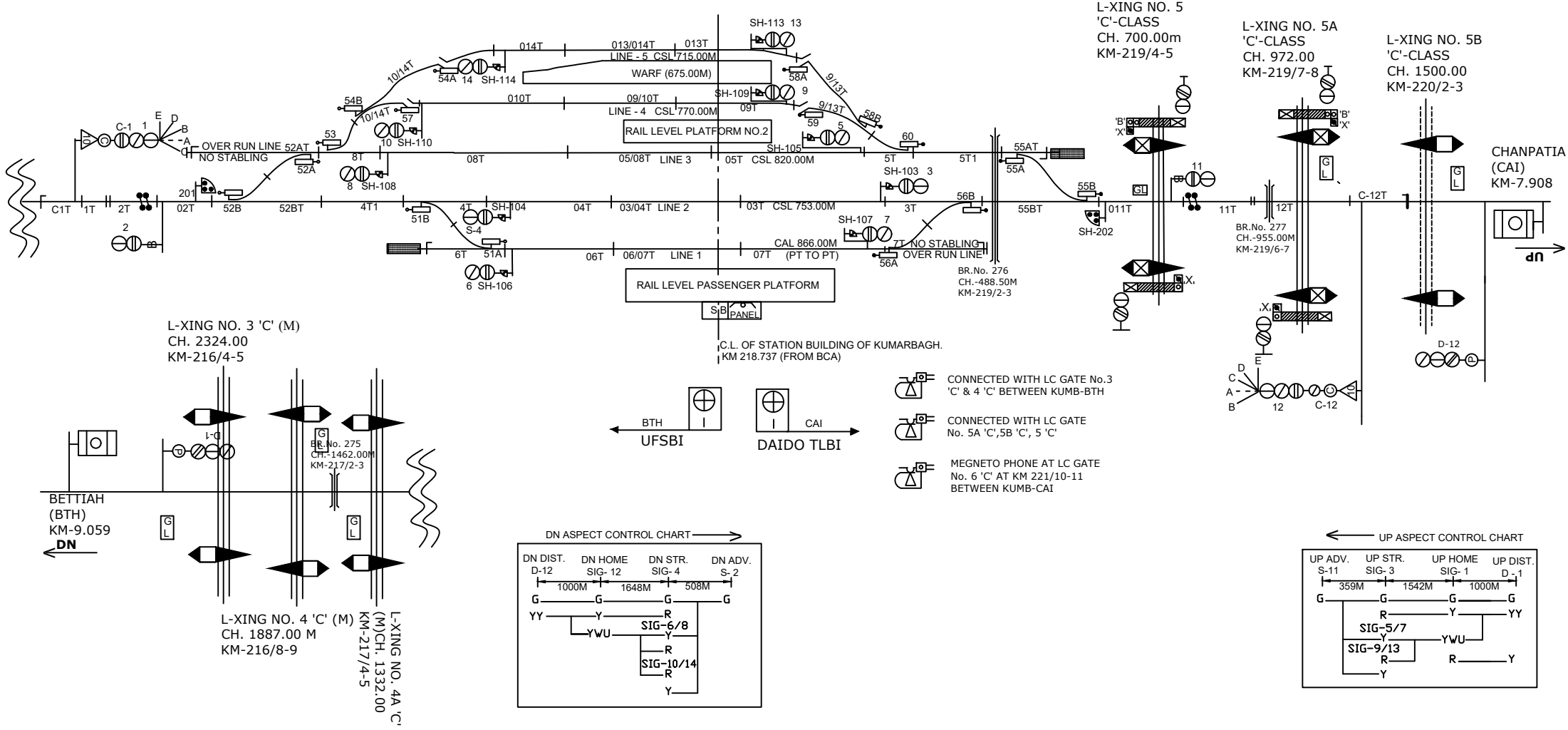
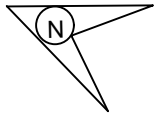
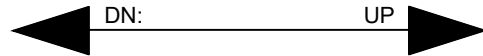

CLASS OF STATION : B  
STD OF SIG & INTERLOCKING: STD-II (R)

|   |            |             |  |  |          |                            |
|---|------------|-------------|--|--|----------|----------------------------|
| EAST CENTRAL RAILWAY<br>SAMASTIPUR DIVISION |            |             |  | STATION WORKING RULE DIAGRAM<br>MACL, STD-II (R) CLASS 'B' | KUMARBAG | SWRD NO.-                  |
|   |            |             |  | SUIT SIP NO. ECR/SIP/SPJ/340/2017 ALT-IV                   |          | SR.DSTE/SPJ<br>2018(RD)/03 |
| Sr.DSTE/SPJ                                 | DSTE/W/SPJ | SSE/SIG/SPJ |  |  |          |                            |