

JHANJHARPUR STATION झंझारपुर स्टेशन

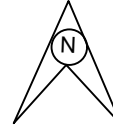

C.L. OF PROPOSED STN. BUILDING JHANJHARPUR
KM.39.206 FROM DBG
(CH:206.00M FROM OLD STN BLDG)

PROPOSED NEW S.B.

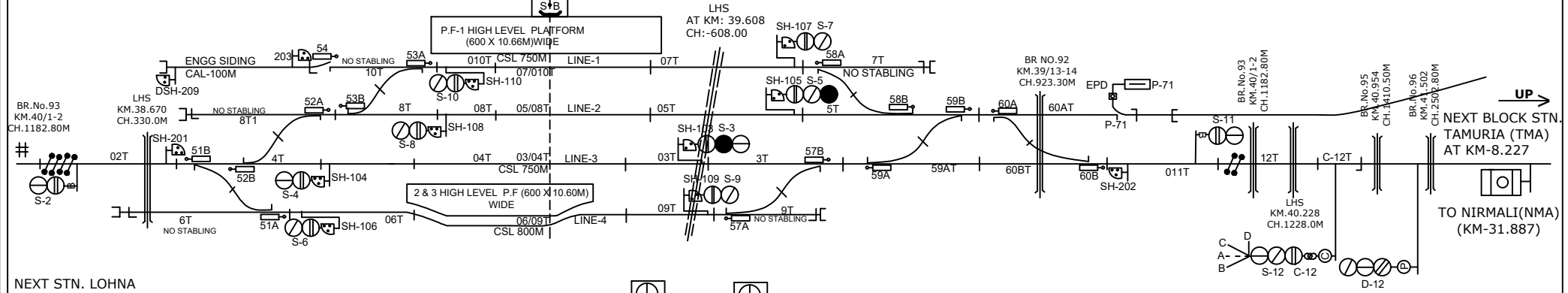

NEXT STN. LOHNA
ROAD (4.208 KM)

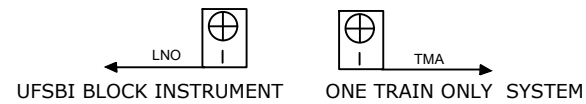
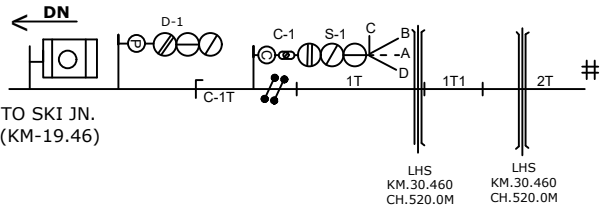

MEGNETO PHONE PROVIDED BETWEEN S.M. ROOM & LC NO.57 & 58.

UP ASPECT CONTROL CHART

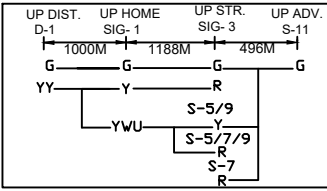

DN ASPECT CONTROL CHART

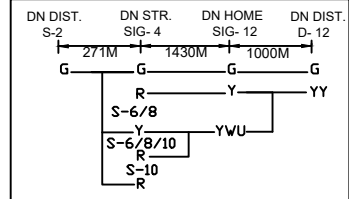

CLASS OF STATION : B
STD OF SIG & INTERLOCKING: STD-II®

EAST CENTRAL RAILWAY
SAMASTIPUR DIVISION

CENTRAL CONTROL (E.I.)
STATION WORKING RULE DIAGRAM
MACL, STD-II® CLASS 'B'

JHANJHARPUR
झंझारपुर

SWRD NO.-
DY.CSTE/CON/SPI
2021(R.D)/12

Sr.DSTE/SPJ DSTE/SPJ SSE/SIG/SPJ TO SUIT SIP NO. ECR/SIP/SPJ-JP/376/2021. ALT-AI