

# ADAPUR STATION

## अदापुर स्टेशन

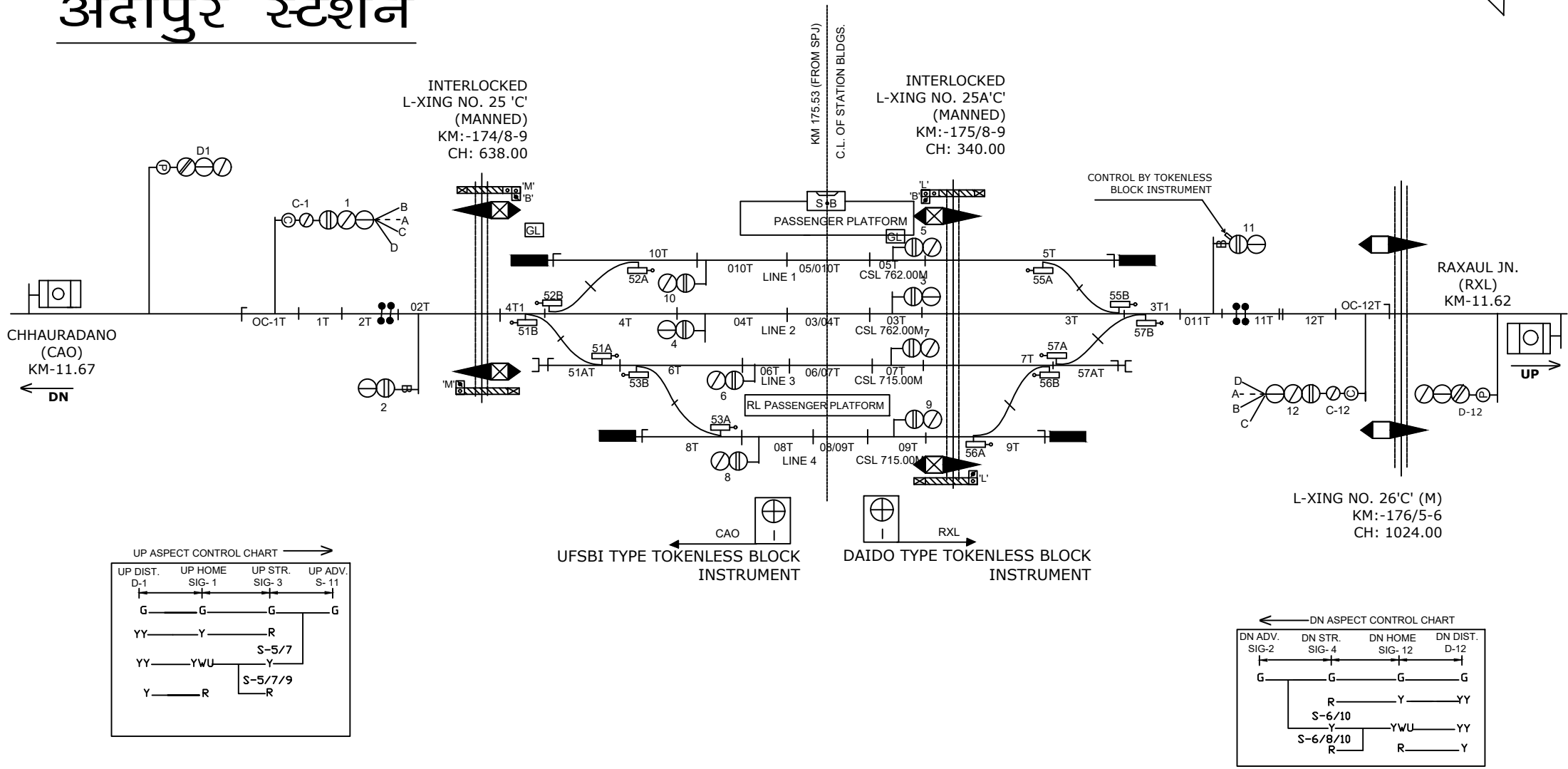
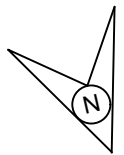

**NOTE:-**  
MAGNETO TELEPHONE PROVIDED BETWEEN PANEL ROOM GATE NO. 22'C, 23'C, 24'C, 25A'C, 25'C, 26'C, 27'C & 28'C.

CLASS OF STATION : B  
STD OF SIG & INTERLOCKING: STD-II ®

EAST CENTRAL RAILWAY SAMASTIPUR DIVISION	SR.DSTE/SPJ	DSTE/SPJ	JE/DRG	STATION WORKING RULE DIAGRAM MACL, STD-II® CLASS 'B'	ADAPUR	SWRD NO.-
						DY.CSTE/RE/DNR 05/2021(RD)
TO SUIT SIP NO. ECR/SIP/SPJ/257/2012 ALT-V						