

# CHAURADANO STATION

## छौड़ादानो स्टेशन

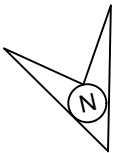

L-XING NO. 20 'A'  
(MANNED)  
CH.1386.00  
KM-165/1-2

ADAPUR  
(ADX)  
KM-11.67

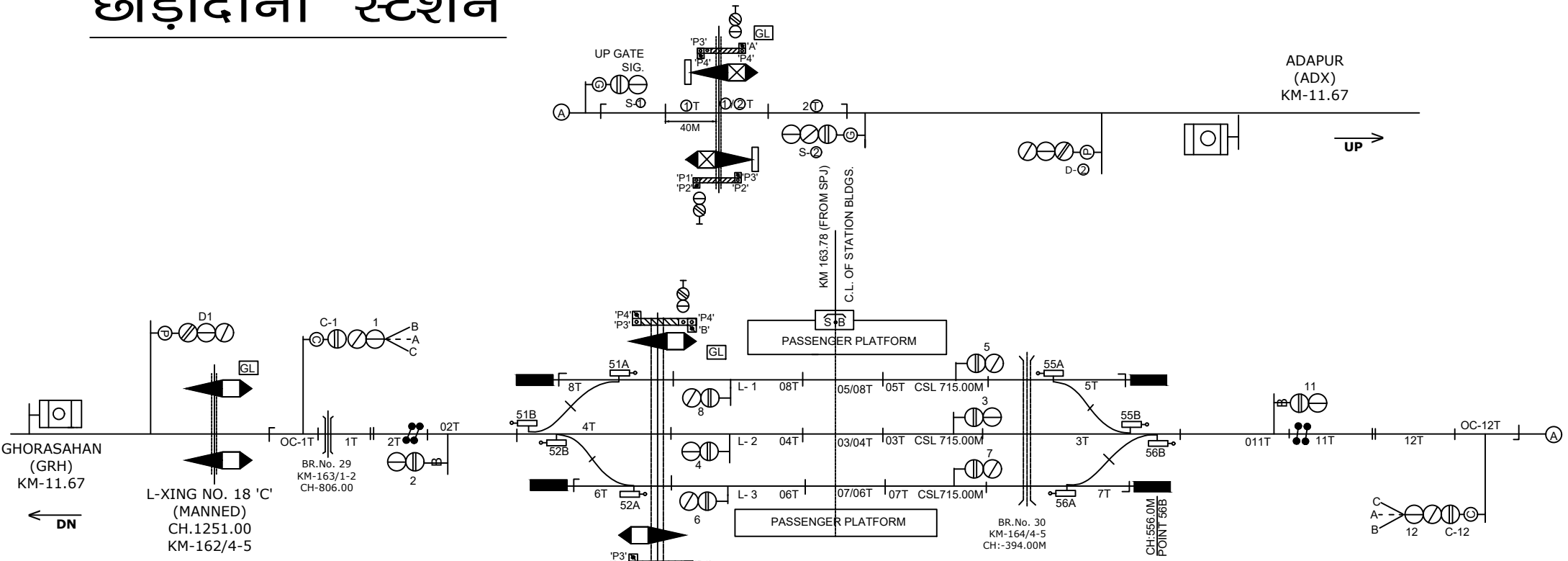

**NOTE:-**  
MAGNETO TELEPHONE PROVIDED BETWEEN PANEL ROOM GATE NO.16A'C', 17'C' & 18'C',  
BETWEEN CAO-GRH AND 19'C',20'A' 20A'C', 21'C' & 21A'C' BETWEEN CAO-ADX.

CLASS OF STATION : B  
STD OF SIG & INTERLOCKING: STD-II (R)

EAST CENTRAL RAILWAY  
SAMASTIPUR DIVISION

STATION WORKING RULE DIAGRAM  
MACL, STD-II (R), CLASS 'B'

CHAURADANO

SWRD NO.-

SR.DSTE/SPJ  
2020/RD/02

SR.DSTE/SPJ DSTE/SPJ JE/DRG

TO SUIT SIP NO. ECR/SIP/SPJ/258/2011 ALT-IX