

KAMTAUL STATION

derksy LV's ku

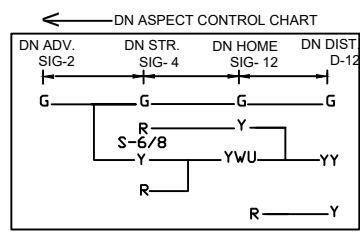
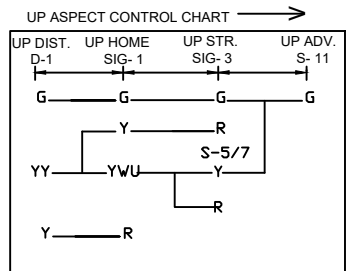
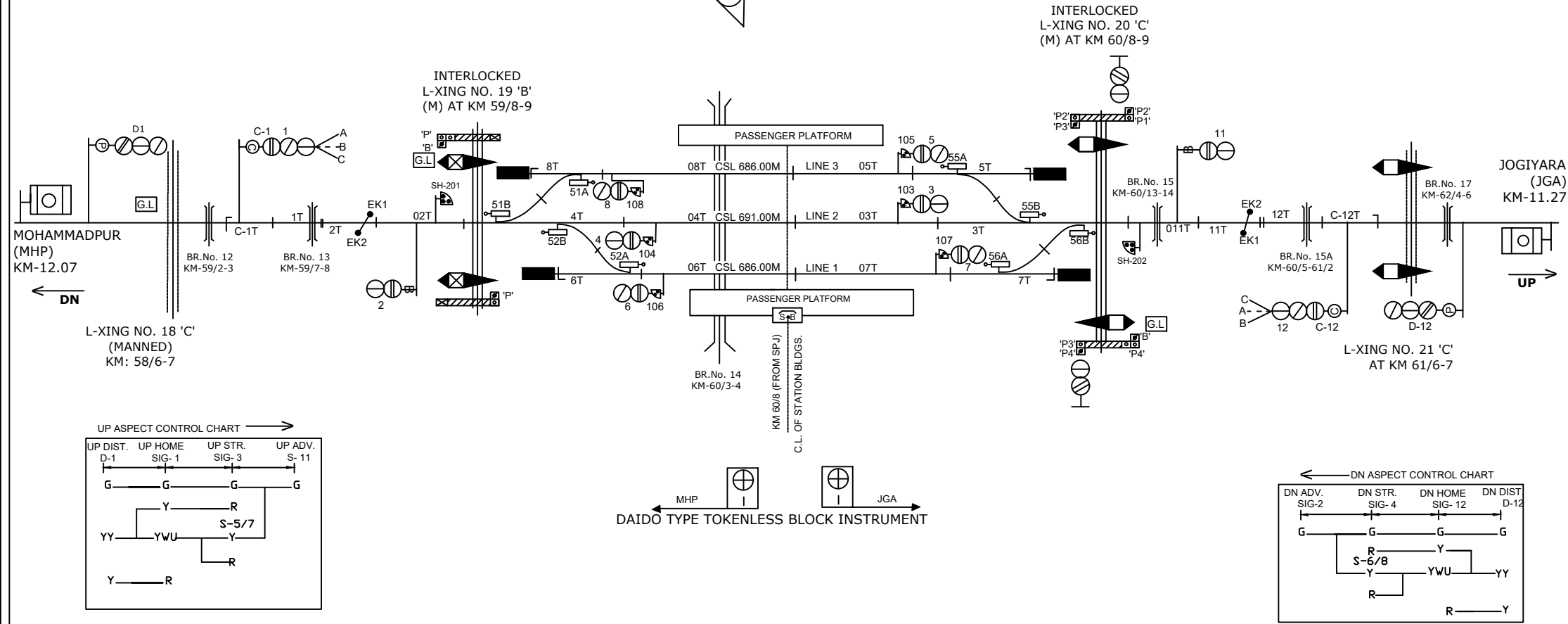
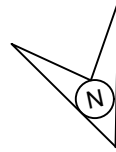

NOTE:-
MAGNETO TELEPHONE PROVIDED BETWEEN PANEL CABIN GATE NO. 17'C,18'C,19'B
BETWEEN MHP-KML AND 20'C,21'C,23'C & 24'C BETWEEN KML-JGA.

CLASS OF STATION : B
STD OF SIG & INTERLOCKING: STD-II ®

EAST CENTRAL RAILWAY SAMASTIPUR DIVISION	SR.DSTE/SPJ	DSTE/SPJ	JE/DRG	STATION WORKING RULE DIAGRAM MACL, STD-II®. CLASS 'B'	KAMTAUL	SWRD NO.-
				TO SUIT SIP NO. ECR/SIP/SPJ/369/2008 ALT-VIII		DY.CSTE/RE/DNR 04/2020(RD)