

L.C NO.4'C'

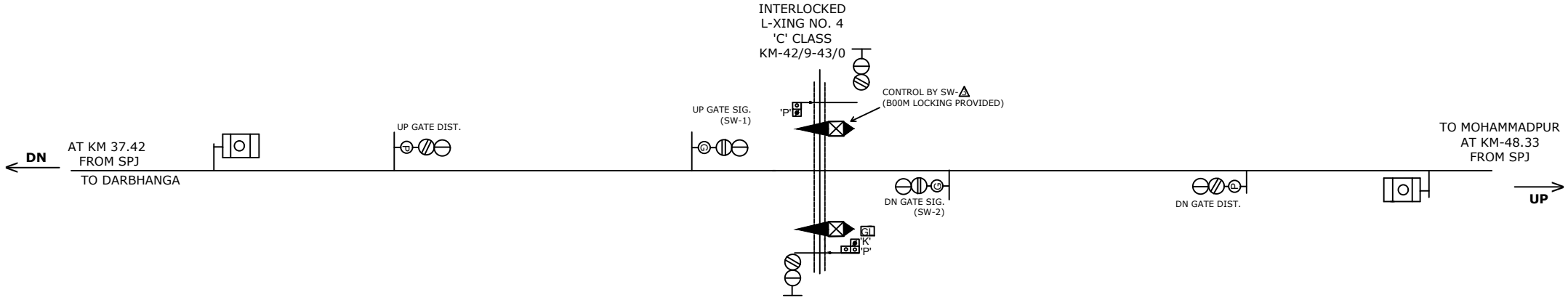
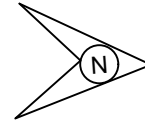

NOTE:-
MAGNETO TELEPHONE PROVIDED BETWEEN L.C. No. 4'C' AND MOHAMMADPUR.

<p>पूर्व मध्य रेलवे E.C. RAILWAY SAMASTIPUR DIVISION समस्तीपुर मंडल</p>				<p>STATION WORKING RULE DIAGRAM OF L-XING No.4'C' BETWEEN DARBHANGA AND MOHAMMADPUR AT KM 42/9-43/0</p>	<p>NOT TO SCALE SWRD NO.</p>
	SR.DSTE/SPJ	DSTE/SPJ	JE/DRG		<p>SR./DSTE/SPJ 2016(RD)/05</p>
<p>TO SUIT SIP No.ECR/SIP/SPJ/L-XING- 4 'C'/2016, ALT-I</p>					