

DIESEL SHED, DDU

पूर्व मध्य रेल
स्थापित सन् - 1987
डीजल लोको शेड
मुगलसराय



ORGANISATION

OFFICERS

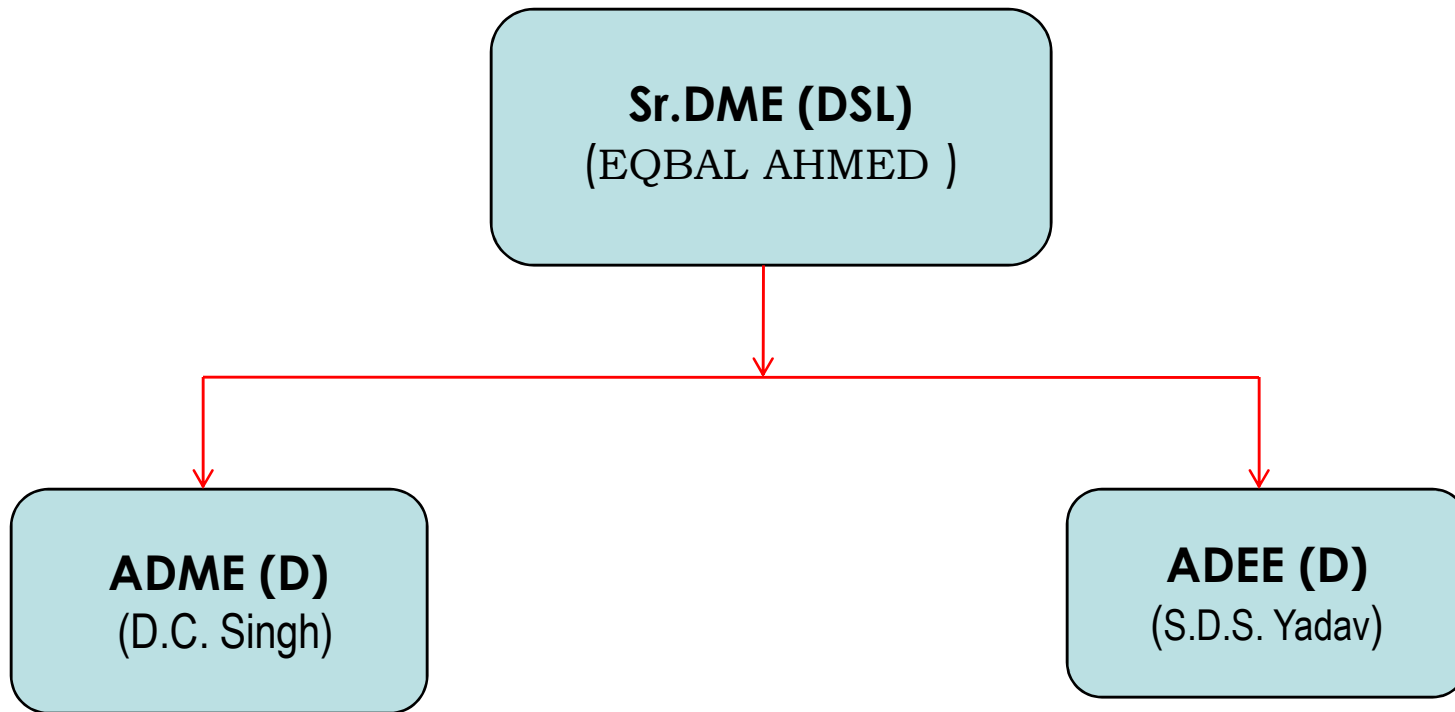

Brief Introduction of shed

- **This shed was established in the year 1987 with holding of 10 WDM2 and 10 WDS5 locomotives.**
- **First Extension of shed was done 36 meter towards DLI end in the year 2014 facilitating 50 locomotives for maintenance.**
- **Area of the covered shed 86 X 68 meters.**
- **Homing Capacity for 50 loco.**
- **Present holding of locomotives are 83**
- **Holding of ALCO loco: 33**
- **Holding of WAG7 loco: 50**
- **GRS loco :12**

Type Wise Holding

WDM3A	=	10
WDG3A	=	09
WDS6	=	06
WDS6AD	=	08
WAG7	=	50
TOTAL	=	83
GRS	=	12

Man Power Details as on 01.10.2020

Category	Sanction	On Roll	Over all vacancy
Supervisors	33	29	04
Artisan	164	99	65
Un-Skilled	46	71	-25
Ancillary (Gr-C)	14	09	05
Laboratory	09	08	01
Ministerial	16	07	09
Misc.	20	14	06
Total	302	237	65

DIESEL LOCO SHED

AMC of (i) Wheel lathe. (ii) ETP (iii) APU	(i) AMC done for 05 years i.e. up to 07.04.2024. Work being continued. (ii) Outsourcing done. Work being continued. (iii) AMC done for 03 years i.e. up to 31.10.2021. Work being continued.
Out sourcing of (iv) Transportation arrangement. (v) Shed cleaning.	(iv) Contract finalised & work going on. (v) Contract finalised & work going on.
Maintenances of WAG-7 at DSL Loco Shed	50 WAG-7 Electrical locomotives are being maintained in diesel shed in addition to diesel locomotives. Total holding of the shed is 88.

Thank you