

# L.C NO.28 'B1'

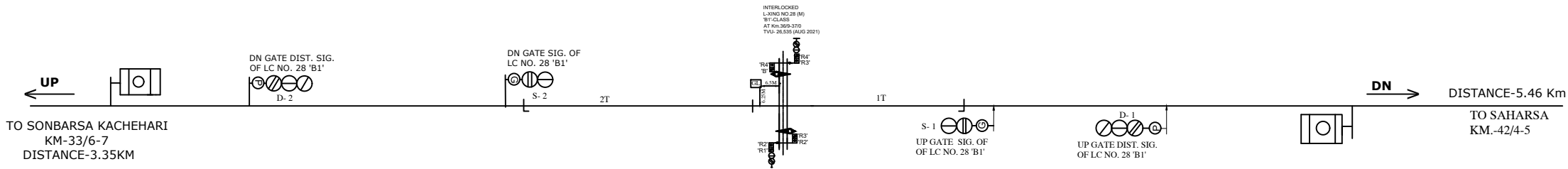
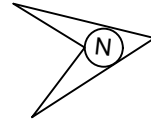

## NOTE:-

1. MAGNETO TELEPHONE PROVIDED BETWEEN LC NO.28'B1' AND SONBARSA KACHEHARI STN.
2. LED SIGNAL LAMPS ARE USED.
3. DEAD APPROACH LOCKING PROVIDED AT LC GATE 28 'B1' WITH 60 SEC. TIME DELAY AS PER RL BOARD L.NO:-2000/SAFETY(A&R)/19/39/PT-II DT:-10.06.2014.
4. SLIDING BOOM PROVIDED AT L.C NO.28 'B1'.
5. ROAD SIGNAL SHALL DISPLAY RED ASPECT WHEN SLIDING BOOM IS USED TO CLOSED THE ROAD TRAFFIC.
6. TO SUIT 25KV AC TRACTION.

EAST CENTRAL RAILWAY  
SAMASTIPUR DIVISION

SR.DSTE/SPJ

DSTE/SPJ

JE/DRG

**STATION WORKING RULE DIAGRAM  
OF L-XING No.28 'B1' BETWEEN  
SONBARSA KACHEHARI - SAHARSA  
AT KM 36/9-37/0**

TO SUIT SIP No.ECR/SIP/SPJ/L-XING-28 'B1'/2022

NOT TO SCALE  
SWRD NO.

**ECR/GWRD/SPJ/SBM-SHC/  
L-XING 28 'B1'/2022**